

MANTED®

MAN Truck & Bus AG

Dep. ESC, Dachauer Straße 667

D-80995 München

info.manted@man.eu

Telefax +49-(0)89-15804264

Content

Introduction	3
Log on and log off, modify personal data	4
Registration of a new user	4
Logon of a registered user	4
Forgot password	6
Modifiy personal data.....	7
Change the MANTED® settings	8
Log off.....	9
Component selection.....	11
Special feature for cabs	12
Tabular hit display	14
Overview about data sheets and drawings	17
Data sheet	17
Drawing window	18
Leaflet.....	24
Search	27
Guide to fitting bodies	29

Introduction

MANTED® means MAN Technical Data and is an internet based system, which allows an online-access to all technical vehicle data, chassis drawings and the guidelines to fitting bodies for body manufacturers and vendors.

MANTED® is optimized for Internet Explorer from version 5.5 or Netscape version 7.0 or firefox version 1.0, Mozilla.

You can execute MANTED® via the internet under www.manted.de.

After executing MANTED® first the MANTED® homepage appears:

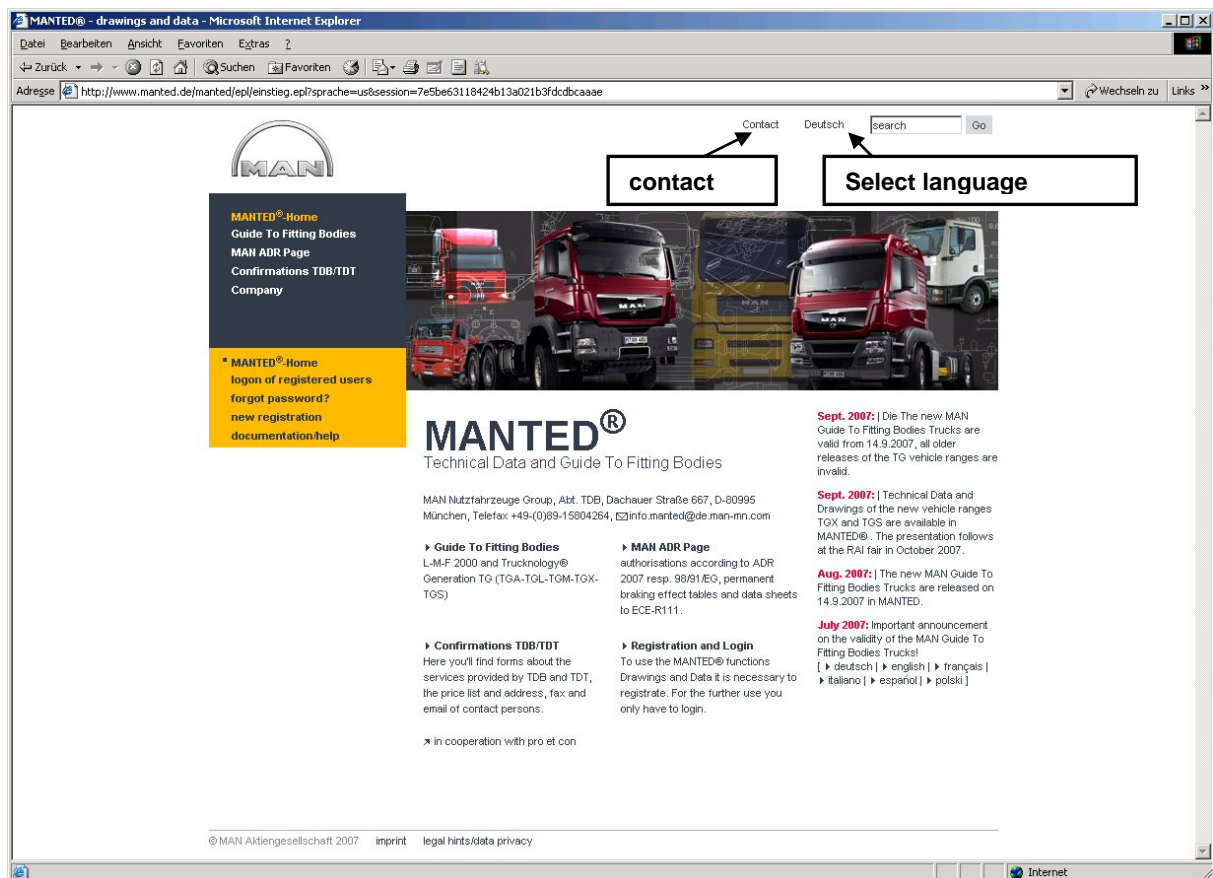

There you can select the menu language. German and English are available.

For questions, problems, hints etc. you can contact us via e-mail.

Log on and log off, modify personal data

Registration of a new user

If you use MANTED® for the first time, you have to register as user. For this please select the menu item **new registration** from the MANTED® homepage und fill out the displayed boxes.

MANTED® - user data - Microsoft Internet Explorer

Adresse <http://www.manted.de/manted/epi/berutzer.epi?session=7e5be63118424b13a021b3fcdcbcaaae8command=init>

MAN

MANTED®

If you already have a MANTED® - registration, then please use the > login page

Please fill out the boxes below, boxes with (*) are mandatory

1. It will be your choice of an account name (at least 4 digits) and you receive a password from us. Clearing and delivery will take place immediately by email.
2. This starting password has to be changed within 10 days into your own personal password (you will receive a email with instructions how to do this)
3. Please double check correct spelling of your email address in order to receive your password immediately.

new registration [Help for this page](#)

(*) account name	MANTED2	(*) Last Name	
(*) Company/Organisation		(*) First Name	
(*) Country ID		Title	
(*) Town		Department	
(*) Street/no.		(*) Email	
Zip code		(*) repeated email	
Post Office Box		Fax no.	
		Phone no.	

When you have filled out the boxes please click on

Send User Data

MAN Nutzfahrzeuge Group, Abt. TDB, Dachauer Straße 667, D-80995 München
info.manted@de.man-mn.com

Telefax: +49-(0)89-15804264
14.09.2007

© MAN Aktiengesellschaft 2007 imprint legal hints/data privacy

Please note that you have to fill in your email address twice to ensure correct spelling in order the password can be sent to you immediately.

With the button **Send User Data** you send us your data and will get via e-mail immediately your starting password with an instruction guide, how you can change this to your personal password.

Logon of a registered user

To use the whole MANTED® functionality, you have to logon as user after the activation of MANTED®. Please note that a logon is only allowed for already registered users! The logon is carried out with the menu item **logon of registered users**. There you enter your account name and your password and click the button **Announce**.

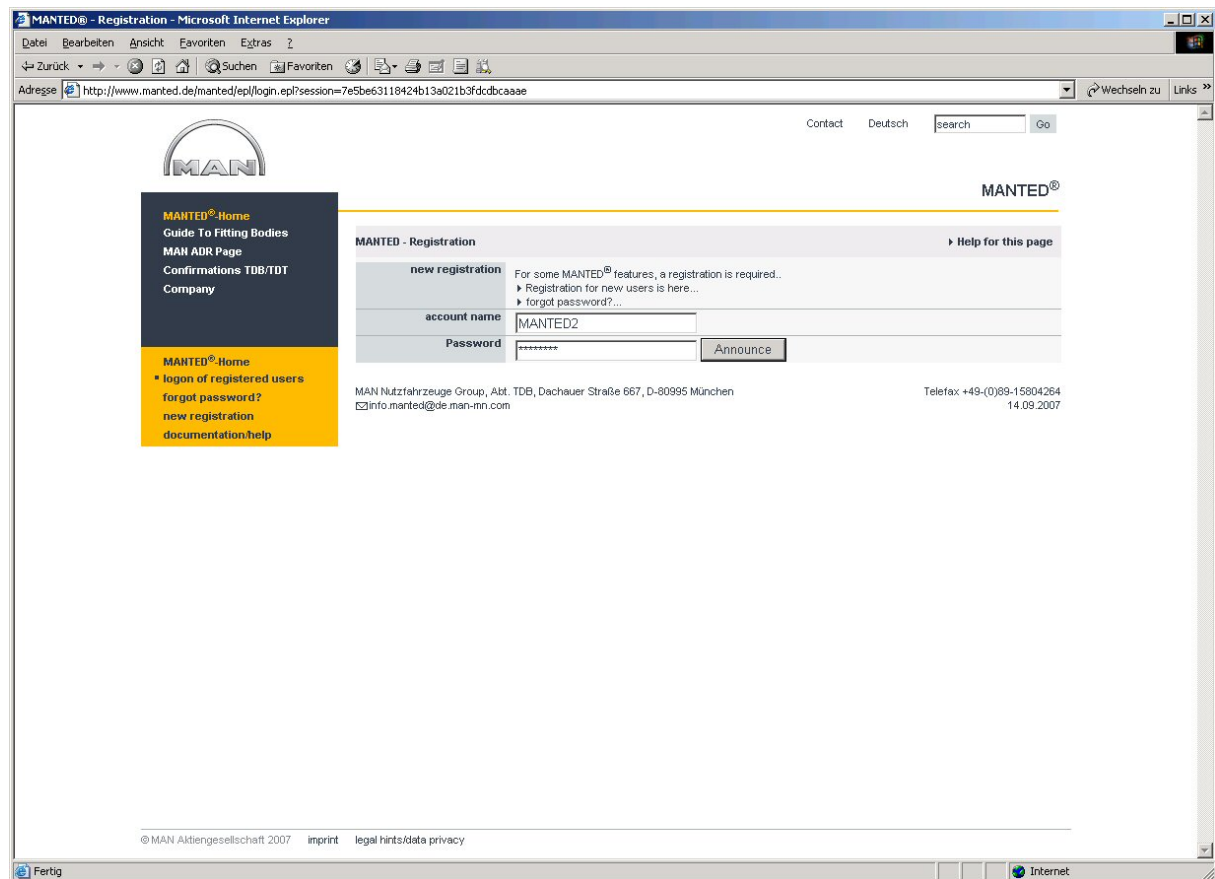

After a successful login an enhanced menu with the MANTED® functionality is available in the left-most position of the screen.

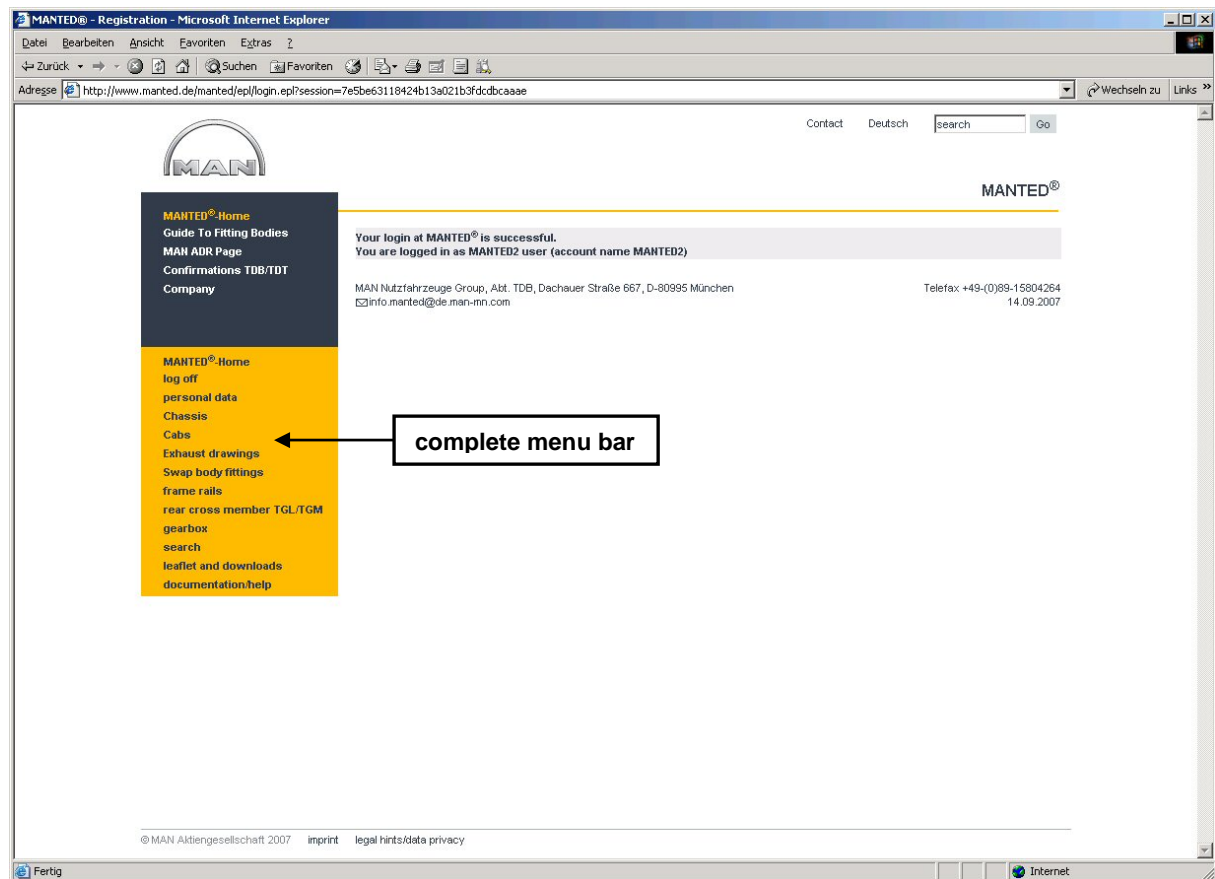

Forgot password

If you've forgotten your password, MANTED® can generate a new one. Please fill in your current account name, your last and first name and your email address. If the data is correct, you will receive a new password via email. With the next registration you must change this password into your own personal password. Please note that a new password is only generated if the given informations identical with your registration data in MANTED®.

MANTED® - forgot password? - Microsoft Internet Explorer

Adresse <http://www.manted.de/manted/epl/pwforget.epl?session=7e5be63118424b13a021b3fcdcbcaaae> Wechseln zu Links

MAN

MANTED®

If you already have a MANTED® - registration, then please use the [login page](#) ...

Please fill into the fields below your personal data.

1. Please fill in the account name, last name and email address.
2. As email address is used the address which is registered at MANTED. Please attend to correct spelling.

You've forgotten your password. [Help for this page](#)

account name

Last Name

First Name

Email

When you have filled out the boxes please click on

MAN Nutzfahrzeuge Group, Abt. TDB, Dachauer Straße 667, D-80995 München
info.manted@de.man-mn.com Telefax: +49-(0)89-15804264
 14.03.2007

© MAN Aktiengesellschaft 2007 imprint legal hints/data privacy

Via the button **Send** you send your data to MANTED® and will get your new password.

Modifiy personal data

Personal data, e.g. your address or password, you can modify after your logon. Please select the menu item **personal data**. Within the displayed screen form now you can make changes both to your address data and to your settings for MANTED®. To send changes, please click the button **change user data**.

MANTED® - user data - Microsoft Internet Explorer

Adresse <http://www.manted.de/manted/epi/berater.epi?session=7e5be63118424b13a021b3fcdcbcaaae8command=init>

Contact Deutsch

MANTED®

Would you like to log off? **modify the password**

Would you like to change your password? [Change...](#)

Your address and personal data [Help](#)

(*) account name	MANTED2	(*) Last Name	User
(*) Company/Organisation	MAN Nutzfahrzeuge	(*) First Name	MANTED2
(*) Country ID	D	Title	
(*) Town	München	Department	
(*) Street no.	Dachau Str. 667	(*) Email	info-manted@pde.man-mn.com
Zip code	80995	(*) repeated email	info-manted@pde.man-mn.com
Post Office Box		Fax no.	
		Phone no.	

When you changed items, click on

Your personal settings [Help for this page](#)

Would you like to receive a newsletter ☐ Yes ☒ No

Which file format would you prefer for online views ☒ dwf (drawing web file) ☐ pdf-file (portable document format)

How many hits would you like to see per page

Chassis	20
Cabs	10
Swap body fittings	10

To change your password please use the corresponding link in the upper part of the form.

Change the MANTED® settings

You can modify your individual settings for the presentation of data sheets and drawings in the same way as the personal data. Default values here are already set, which can be changed arbitrarily.

MANTED® - user data - Microsoft Internet Explorer

Adresse: <http://www.manted.de/manted/epi/benutzer.epi?session=7e5be63118424b13a021b3fcdcbcaae6&command=init>

Chassis
Cabs
Exhaust drawings
Swap body fittings
frame rails
rear cross member TGL/TGM
gearbox
search
leaflet and downloads
documentation/help

MAN Nutzfahrzeuge

(*) Country ID	D	Title	
(*) Town	München	Department	
(*) Street/no.	Dachauerr Str. 667	(*) Email	info-manted@pde.man-mn.com
Zip code	80995	(*) repeated email	info-manted@pde.man-mn.com
Post Office Box		Fax no.	
		Phone no.	

When you changed items, click on

change user data

Your personal settings [Help for this page](#)

Would you like to receive a newsletter
☐ Yes
☒ No

Which file format would you prefer for online views
☒ dwf (drawing web file)
☐ pdf-file (portable document format)

How many hits would you like to see per page

Chassis	20
Cabs	10
Swap body fittings	10
Exhaust pipes	10
frame rails	10
rear cross member	5
gearbox/power take-offs	10

Reset to default settings

When you changed items, click on

change user data

MAN Nutzfahrzeuge Group, Abt. TDB, Dachauer Straße 667, D-80995 München
 info.manted@de.man-mn.com

Telefax: +49-(0)89-15804264
 14.09.2007

© MAN Aktiengesellschaft 2007 imprint legal hints/data privacy

Fertig

Internet

E.g. the number of variants to display on each site for all vehicle categories (see also Tabular hit display) can be adjusted in steps from 10-20-50 or 100 hits per online site (for chassis additionally 200 hits), the default value is 20.

Log off

If you are logged on as registered user the menu item **log off** is available in the left menu bar. With this you can log off from the current session.

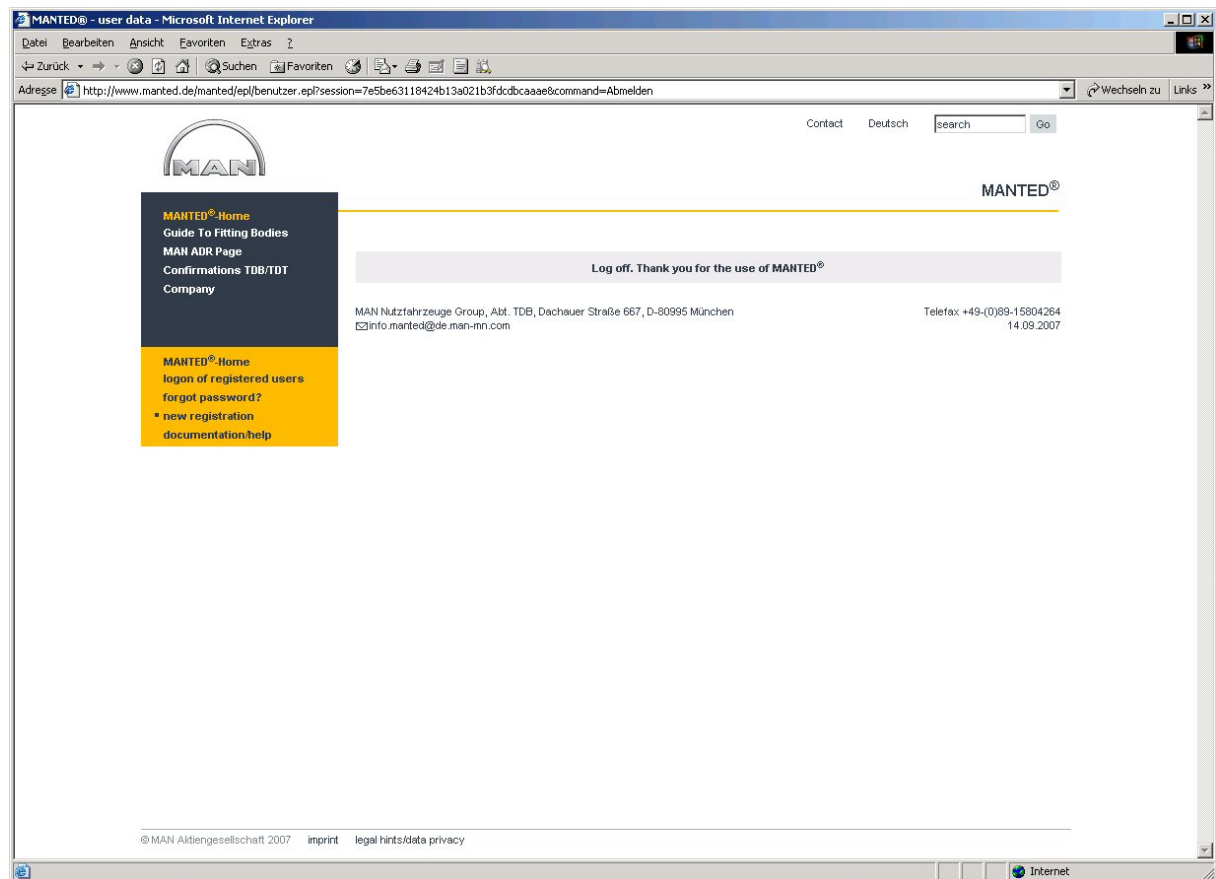

Component selection

To get data sheets or drawings of vehicle components, actually the following categories are available as menu item in the left menu bar:

- chassis
- cabs
- exhaust drawings
- swap body fittings
- frame rails
- rear cross member TGL/TGM
- gearbox with the subcategories
 - gearbox
 - power take-off
 - power take-off at gearbox

For all categories there is a screen form, where you can pre-select one or more components to restrict the number of data sheets or drawings accordingly. This screen form you reach by clicking the corresponding category in the menu bar.

MANTED® - Vehicle Selection - Microsoft Internet Explorer

Adresse: http://www.manted.de/manted/epl/f_auswahl.epl

MAN

MANTED® Home
Guide To Fitting Bodies
MAN ADR Page
Confirmations TDB/TDT
Company

MANTED® Home
log off
personal data
Chassis
Cabs
Exhaust drawings
Swap body fittings
frame rails
rear cross member TGL/TGM
gearbox
search
leaflet and downloads
documentation/help

Select search criteria (as far as known)

Number of selectable chassis: 248 Inquiry Reset change personal settings... Help for this page

Variant description	A 26.310 6x2-2 LL	Type code	H20
Vehicle range	GA	Basic vehicle number	
Vehicle designation old	*	Chassis drawing	
Cab	*	Frame overhang	*
Suspension	Luft-Luft	Wheelbase	from to
Engine rating [DIN hp]	310	1st-2nd axle	
Fuel type	Diesel	2nd-3rd axle	
Engine type	*	3rd-4th axle	
Constructional height	*		
Pollutant class	*		
Tonnage class (gross vehicle weight)	26 (26.000)		
Body	*		

MAN Nutzfahrzeuge Group, Abt. TDB, Dachauer Straße 667, D-80995 München
info.manted@de.man-mn.com

Telefax: +49-(0)89-15804264
14.09.2007

number of current variants reset selection

© MAN Aktiengesellschaft 2007 imprint legal hints/data privacy

After each selection of one of the available values within a selection box the application accesses directly to the data base to be able to respond interactive to the

selected inputs. For that the site is built up new after each selection. The selection form has the following comfortable features:

- The number of vehicles which match to the current search criteria is displayed in red. So you can see whether it makes sense to select further criteria.
- In boxes with given content (= all boxes with arrow) only the currently selectable values are displayed.
- Boxes, which allow only one value, are filled automatically (e.g. you select "07 (07.490)" for tonnage class, the computer sets "TGL" for vehicle range).
- As soon as the number of selected variants is less than the setted number of hits per site (see Change the MANTED[®] settings), the table which contains the variants is automatically built up (see Tabular hit display).
- The spelling of the code number is corrected automatically, so it is irrelevant, whether you enter the code number with or without dots, bars etc. (e.g. "81.99" or "81-99" or "8199",...), a search with "*" doesn't work within this box.
- Within the boxes for the basic vehicle number and for the wheelbases you can fill in arbitrary data here also so called "wildcards", such as e.g. "5*" instead of "5000" are possible.
- If a wish doesn't produce any hit inspite of all selection functions, the last made insert is rejected and the last but one selection state is offered for further works.
- A click on the menu item **Reset** cancels all inputs. If you want to reset only single boxes, you can use the always offered "*" -function in the corresponding box.

Special feature for cabs

If there are attached parts for a chosen cab type within the category "cabs", the screen form contains after reloading new selection boxes corresponding to the selected attached part. For this you have to select values, too, until a attached part is specified definitely.

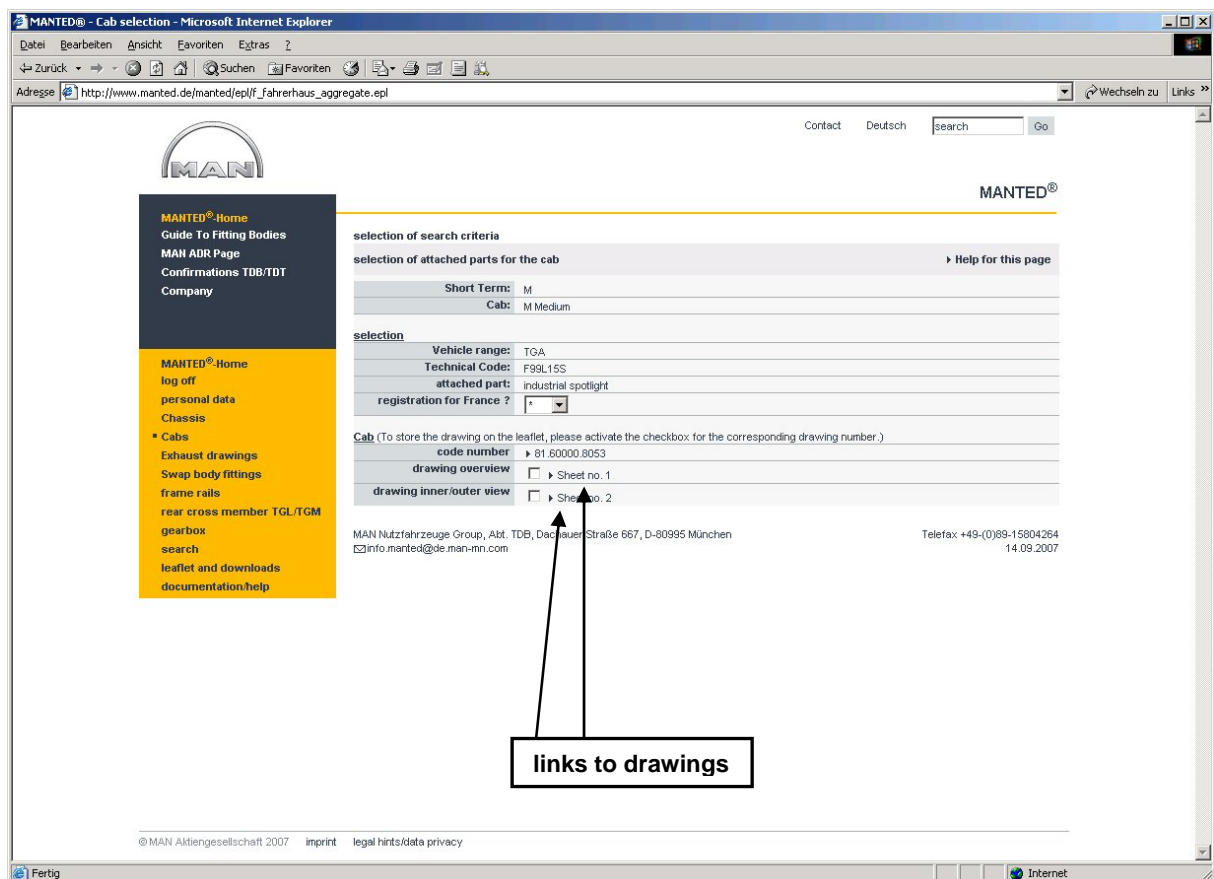
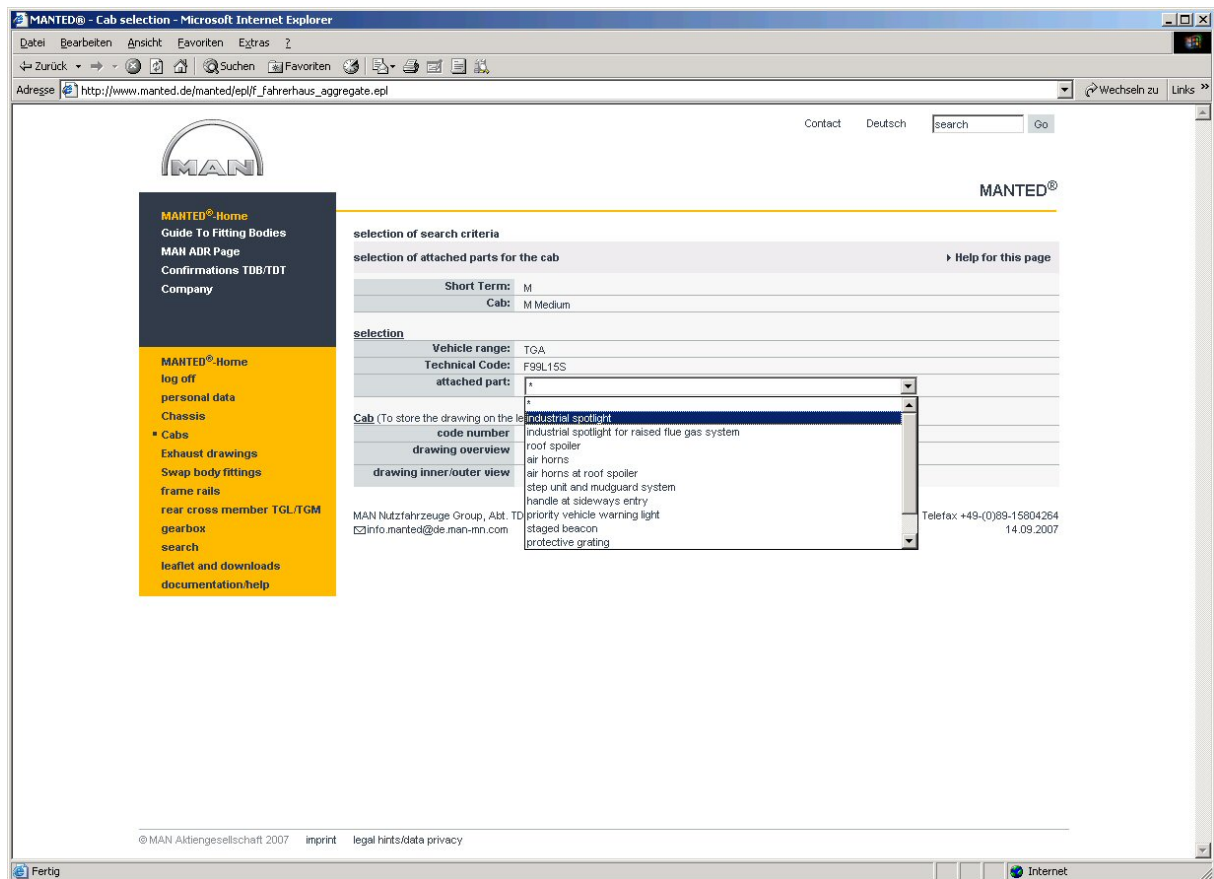

The displayed designations **Sheet no 1 .. Sheet no n** are the links for the corresponding drawings.

Sheet 1 and Sheet 2 contain an overview drawing and an interior/exterior view of the cab. The further sheets refer to the selected attached part. Similar to the tabular hit display here you can mark the selected sheets for downloading by clicking the appropriate box, too.

Tabular hit display

If you click within a selection form on the menu item **Inquiry**, you will get an ascending sorted list of the chosen variants. The list is ordered by the corresponding category name (chassis, cab, ...) and possibly further categories.

As the situation may be there is the possibility to scroll a page forwards or backwards.

MANTED® - Vehicle hit indicator - Microsoft Internet Explorer

Adresse: http://www.manted.de/manted/epl/f_auswahl.epl

Contact Deutsch search Go

MAN

MANTED® Home
 Guide To Fitting Bodies
 MAN ADR Page
 Confirmations TDB/TDT
 Company

MANTED® Home
 log off
 personal data
 * Chassis
 Cabs
 Exhaust drawings
 Swap body fittings
 frame rails
 rear cross member TGL/TGM
 gearbox
 search
 leaflet and downloads
 documentation/help

scroll

next page Help for this page

List with 248 found chassis page 1 of 13 page(s)

Variant description	Vehicle designation old	Body code	Wheelbases	Frame overhang	Body length ex works	Gross vehicle weight	Chassis drawing_page
		Cab	L01 L02 L03				
☐ TGA 26.310 6x2-2 LL	26.312 FNLLC	C M Medium	3900 1350 1950	26000	81.99126.8844_5		
☐ TGA 26.310 6x2-2 LL	26.312 FNLLC	C M Medium	4200 1350 2150	26000	81.99126.8845_5		
☐ TGA 26.310 6x2-2 LL	26.312 FNLLC	C M Medium	4500 1350 2400	26000	81.99126.8846_5		
☐ TGA 26.310 6x2-2 LL	26.312 FNLLC	C M Medium	4800 1350 2600	26000	81.99126.8849_5		
☐ TGA 26.310 6x2-2 LL	26.312 FNLLC	C M Medium	5100 1350 2800	26000	81.99126.8851_5		
☐ TGA 26.310 6x2-2 LL	26.312 FNLLC	C M Medium	5500 1350 3100	26000	81.99126.8852_5		
☐ TGA 26.310 6x2-2 LL	26.312 FNLLC	C M Medium	5900 1350 2900	26000	81.99126.8853_5		
☐ TGA 26.310 6x2-2 LL	26.312 FNLLC	C L Large	3900 1350 1950	26000	81.99126.8844_3		
☐ TGA 26.310 6x2-2 LL	26.312 FNLLC	C L Large	4200 1350 2150	26000	81.99126.8845_3		
☐ TGA 26.310 6x2-2 LL	26.312 FNLLC	C L Large	4500 1350 2400	26000	81.99126.8846_3		
☐ TGA 26.310 6x2-2 LL	26.312 FNLLC	C L Large	4800 1350 2600	26000	81.99126.8849_3		
☐ TGA 26.310 6x2-2 LL	26.312 FNLLC	C L Large	5100 1350 2800	26000	81.99126.8851_3		
☐ TGA 26.310 6x2-2 LL	26.312 FNLLC	C L Large	5500 1350 3100	26000	81.99126.8852_3		
☐ TGA 26.310 6x2-2 LL	26.312 FNLLC	C L Large	5900 1350 2900	26000	81.99126.8853_3		
☐ TGA 26.310 6x2-2 LL	26.312 FNLLC	C LX LargeHD	3900 1350 1950	26000	81.99126.8844_4		
☐ TGA 26.310 6x2-2 LL	26.312 FNLLC	C LX LargeHD	4200 1350 2150	26000	81.99126.8845_4		
☐ TGA 26.310 6x2-2 LL	26.312 FNLLC	C LX LargeHD	4500 1350 2400	26000	81.99126.8846_4		
☐ TGA 26.310 6x2-2 LL	26.312 FNLLC	C LX LargeHD	4800 1350 2600	26000	81.99126.8849_4		
☐ TGA 26.310 6x2-2 LL	26.312 FNLLC	C LX LargeHD	5100 1350 2800	26000	81.99126.8851_4		
☐ TGA 26.310 6x2-2 LL	26.312 FNLLC	C LX LargeHD	5500 1350 3100	26000	81.99126.8852_4		

link to the data sheet

link to the drawing

select for the leaflet

MAN Nutzfahrzeuge Group, Abt. TDB, Dachauer Straße 667, D-80995 München
 info.manted@de.man-mn.com

Telefax: +49-(0)89-15804264
 14.09.2007

© M&N Aktiengesellschaft 2007. Impressum: Local hints data necessary.

Fertig Internet

For the chassis and gearboxes this category designation is also the link which brings you to the technical data sheet of the respective variant. Otherwise the hit display of all categories (beside gearboxes) contains a link to the respective drawing.

Within the tabular hit display for the chassis each line contains a magnifier symbol left from the link to the data sheet. By clicking this detailed vehicle data are displayed:

MANTED® - Vehicle hit indicator - Microsoft Internet Explorer

Adresse http://www.manted.de/manted/epi/f_treffer.epi?RR_MOTORPS=*8RR_TYPEZ1B6=*8L11=*8BAUREIHE=*8SPRIT=*8BAU=*8sprache=us&SCHADST=*8session=2a89738f01e6d33c6c7b0ab48f22ea1b6

Contact Deutsch search Go

MANTED®

Help for this page
page 1 of 1 page(s)

List with 8 found chassis

Variant description	Vehicle designation old	Body code	Cab	Wheelbases L01 L02 L03	Frame overhang Body length ex works	Gross vehicle weight	Chassis drawing_page
<input type="checkbox"/> TGS 26.540 6x6 BL	26.545 FDALC	C	M Medium	3900 1400	2050	26000	OHNE
<input type="checkbox"/> TGS 26.540 6x6 BL	26.545 FDALC	C	M Medium	4200 1400	2200	26000	OHNE

Variant description TGS 26.540 6x6 BL

Vehicle range TGS

Vehicle designation old 26.545 FDALC

Basic vehicle number L82SKJ05

Section no. of main frame member 31

Constructional height H

Engine type D2676LF13

Pollutant class EURO 5

Fuel type Diesel

Type code 82S

Cab M Medium

WAU C

<input type="checkbox"/> TGS 26.540 6x6 BL	26.545 FDALC	C	L Large	3900 1400	2050	26000	OHNE
<input type="checkbox"/> TGS 26.540 6x6 BL	26.545 FDALC	C	L Large	4200 1400	2200	26000	OHNE
<input type="checkbox"/> TGS 26.540 6x6 BL	26.545 FDALC	C	LX LargeHD	3900 1400	2050	26000	OHNE
<input type="checkbox"/> TGS 26.540 6x6 BL	26.545 FDALC	C	LX LargeHD	4200 1400	2200	26000	OHNE
<input type="checkbox"/> TGS 26.540 6x6 BL	26.545 FDALK	K	M Medium	3600 1400	800	26000	OHNE
<input type="checkbox"/> TGS 26.540 6x6 BL	26.545 FDALK	K	L Large	3600 1400	800	26000	OHNE

show/hide detailed vehicle data

MAN Nutzfahrzeuge Group, Abt. TDB, Dachauer Straße 667, D-80995 München
info.manted@de.man-mn.com

Telefax +49-(0)89-15904264
17.09.2007

Fertig Internet

A further click on the symbol hides the detailed data.

If you want to pre-select drawings and/or data sheets for downloading (e.g. by scrolling trough the list), so please mark the corresponding line in the column left-most by clicking the box. So you save the selected lines on a virtual leaflet and can download them after your inquiry in one step.

Overview about data sheets and drawings

The following table shows for which vehicle components you can load data sheets or drawing from the tabular hit display:

component	selection form	tabular hit display	data sheet	drawing
chassis	X	X	X	X
cab	X	X ¹		X
exhaust	X	X		X
swap body fitting	X	X		X
frame rail	X	X		X
rear cross member	X	X		X
gearbox	X	X	X	

¹ special selection, if there are attached parts

Data sheet

Within the data sheet display (for chassis and gearboxes) are displayed the complete technical data of the chosen variant. The short terms of the single values are links to the detailed definition.

MANTED®-data sheet
All dimensions in mm, all weights in kg, unless otherwise stated
Definitions and tolerances see MANTED® ► general explanations

Main Data

- Variant description
- Vehicle range
- Vehicle designation old
- Basic vehicle number
- Chassis drawing , ► Sheet no.
- Section no. of main frame member
- Constructional height
- Wheelbase ► L01 + ► L02 /

TGA 26.310 6x2-2 LL ► Engine type
TGA ► Pollutant class
26.312 FNLLC ► Fuel type
LH20A 02 ► Type code
► 81.99126.8844, 5 ► Cab
► 31 ► Gross vehicle weight (G09)
► Body code

D26.56LF36
EURO 2
Diesel
H20
26000
C
19/1950

print

links to the definition

	2nd axle	3rd axle	4th axle
Permissible loads	► G02 = 11500	► G03 = 7500	
Suspension	L	L	
Tyre size	315/70R22.5	315/70R22.5	
Rim size	22.5x9.00	22.5x9.00	

Longitudinal Dimensions

- Theoretical wheelbase 4425
- L10 Front vehicle overhang 1475
- L14 Length of frame behind cab 6720
- L15 Rear edge of tail cross member to centre of last wheel 1800
- L16 Rear edge of tail cross member to centre of trailer coupling pin 165
- L20 Centre of gravity of body from 686
- L21 Centre of gravity of body to 562
- L23 Fifth wheel lead
- L24 Centre of gravity of body to last axle centreline 8690
- L30 Front edge to coupling kingpin
- L43 Length of series-production body 6370
- L45 Minimum body length regarding dimension L20 6620
- L46 Maximum body length regarding dimension L21 6980
- L47 Permissible body length for permissible vehicle overhang (65%/70%) 560
- L48 Maximum body length 0
- L50 Centre of 1st wheel to front edge of body

Width Dimensions

- B01 Width across cab 2240
- B02 Width across rear wheels 2466
- B03 Overall width 2500
- B04 Width of frame at front 940
- B05 Width of frame at rear 762

Height Dimensions

- H01 Height to top of cab, unladen 3063
- H02 Height to top of cab, laden 3048
- H03 Height of frame, unladen 968
- H14 Leading axle raise 140
- H15 Trailing axle raise 0
- H20 Fifth-wheel subframe

In the upper right corner there is a link to start the printing of the data sheet.

Drawing window

In the drawing window you find an online presentation of the corresponding drawing.

For viewing the CAD drawing in dwf format the plugin program "Whip!" by "Autodesk" is required. The plugin program works with the operating systems Windows9x, WindowsME, WindowsNT4.0, Windows2000 and Windows XP and with Microsoft Internet Explorer or Netscape Navigator (32bit each) or with 100% Netscape compatible programs. If you don't have a "Whip!" plugin, the program will be downloaded automatically at the first visit of a drawing page. Furthermore you can download the current plugin from our "Download" page (navigation bar) or from the "Autodesk" pages (<http://www.autodesk.com/>).

At the left upper corner there is a link for closing this window.

Below the headline the links for download in the formats "dxf", "dwg", "dwf" or "pdf" are placed.

On the left, there is a navigation menu with the following links:

- MANTED® Home
- Guide To Fitting Bodies
- MAN ADR Page
- Confirmations TDB/TDT
- Company
- MANTED® Home
- log off
- personal data
- Chassis
- Cabs
- Exhaust drawings
- Swap body fittings
- frame rails
- rear cross member TGL/TGM
- gearbox
- search
- leaflet and downloads
- documentation.help

The main content area displays the "Chassis drawing 81.99126.0425 Sheet no. 6". Below the title, there are links for download in various formats: DXF (609 KB), DWG (1 MB), DWF (186 KB), and PDF (361 KB). A table of variant data is also present:

Variant description	Vehicle designation old	Cab	Wheelbases
TGS 18.320 4x2 BB	18.324 FC	M Medium	3900
Frame overhang	Gross vehicle weight	Basic vehicle number	
2000	18000	L03SG005	

Below the table is a large image of the chassis drawing. At the bottom of the page, there is contact information for MAN Nutzfahrzeuge Group, including the address, telephone number, and email address.

Annotations on the screenshot highlight the "close window" link in the top left and the download format links in the top right.

Because of the large amount of data "dxf" and "dwg" are compressed as "zip" file. If you click on the link for "pdf", you will get the drawing within the browser window in "pdf" format:

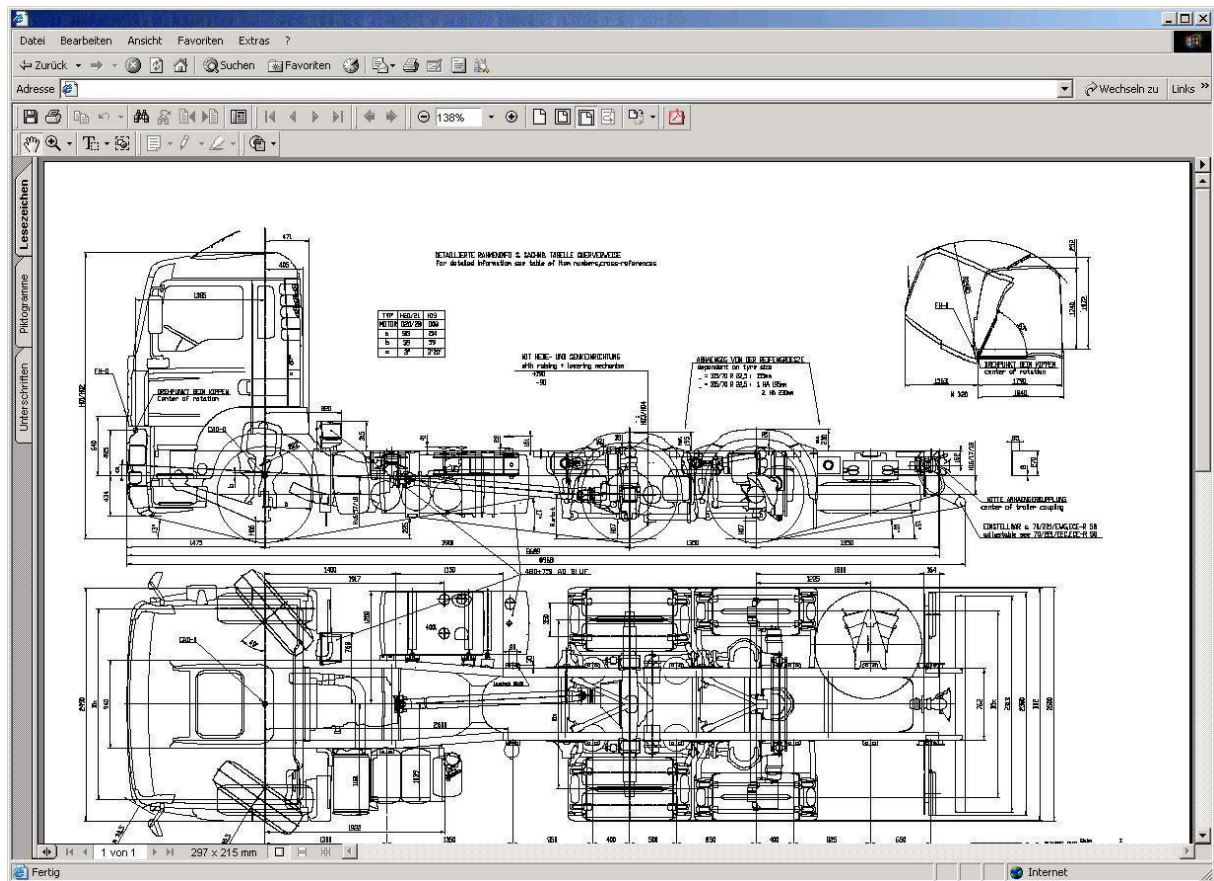

With the link "dwf" you will get the drawing in "dwf" format in full window size. In this view a popup menu is available, which you will get after clicking the right mouse button within the drawing.

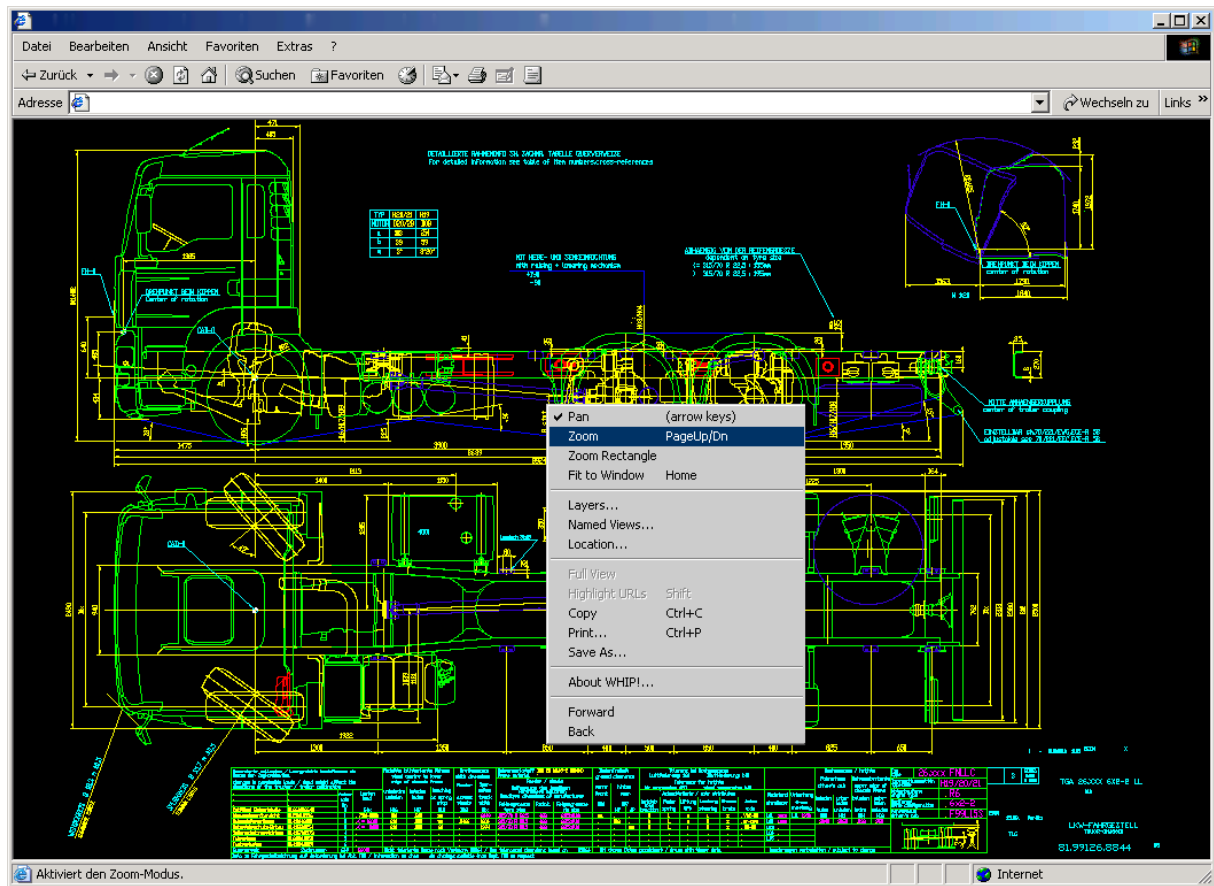

Scale up the view
with Page up key

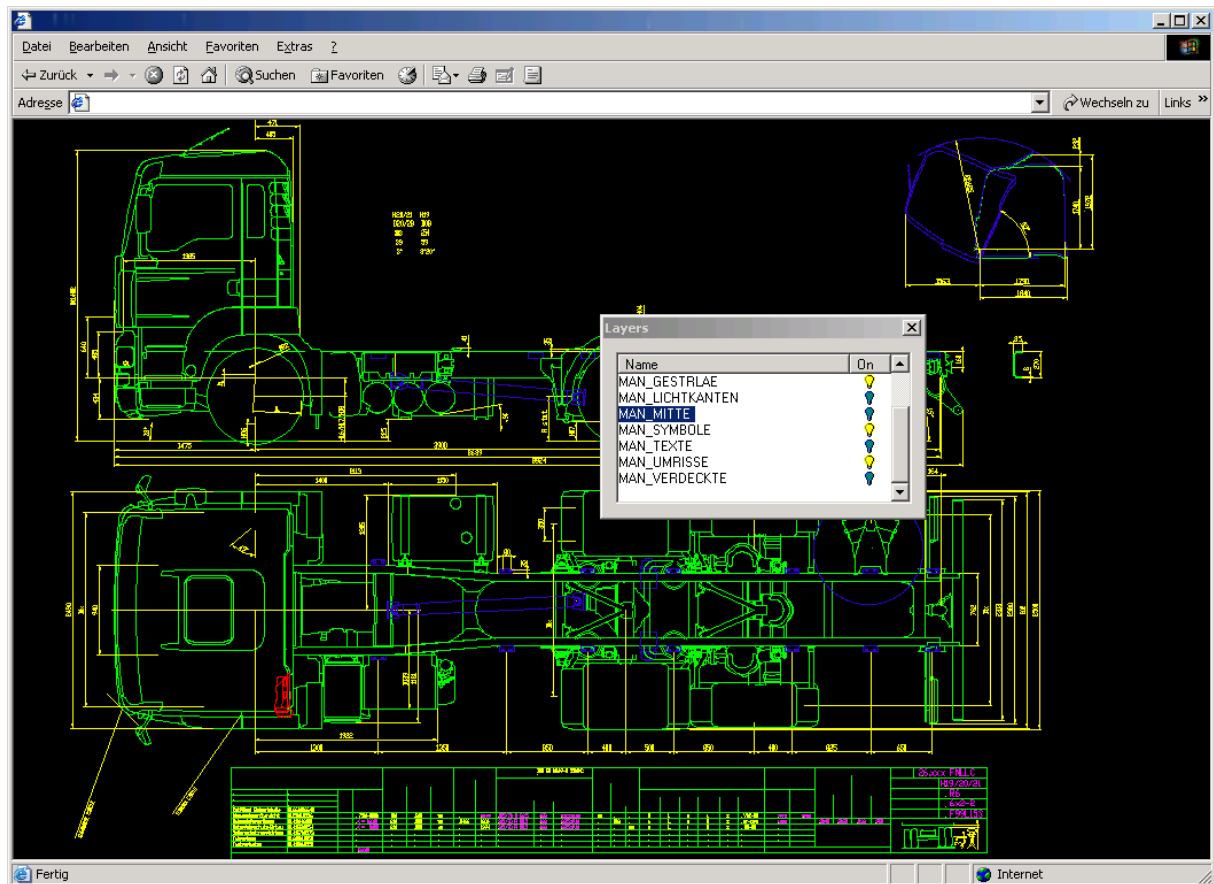

The instruction **Named View** shows possibly existing named display windows. If you select a name of a display window, it is displayed in full window size.

The instruction **Location** shows a position view, where you can see the current mouse icon position within the drawing.

With **Print** you can print the drawing. If you wish a print in black and white then please set the respective color adaptations in the displayed print dialogue.

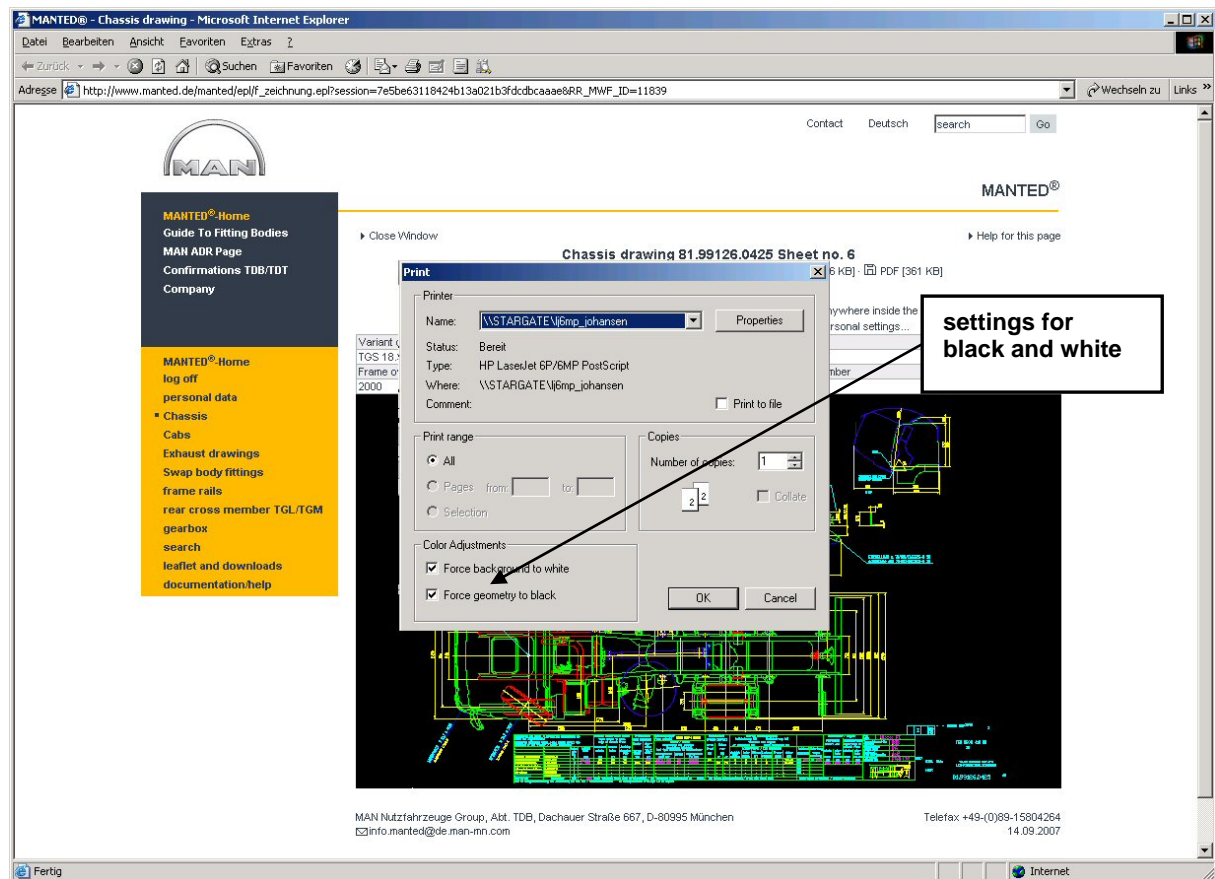

Leaflet

The leaflet, which you can reach via the menu item **leaflet and downloads** within the left-most MANTED® menu bar, contains all data sheets and drawings that you have chosen from the tabular hit display in the single categories (see Tabular hit display).

MANTED® - Download Data And Drawings - Microsoft Internet Explorer

Adresse http://www.manted.de/manted/epl/data_download.epl?session=7e5be63118424b13a021b3fcdcbcaaae

Contact Deutsch

MAN

MANTED® Home
 Guide To Fitting Bodies
 MAN ADR Page
 Confirmations TDB/TDT
 Company

MANTED® Home
 log off
 personal data
 Chassis
 Cabs
 Exhaust drawings
 Swap body fittings
 frame rails
 rear cross member TGL/TGM
 gearbox
 search
 leaflet and downloads

■ leaflet
 Downloads
 Links
 documentation/help

List with 6 found chassis

Attention! Expansion space limitation behind cab due to counterweight for cable-controlled gearshift! Concerns type series TGA, motor D20/D26 in combination with gearbox ZF 16S xxx. The additional chassis drawing are shown in sheet: ▶ 81.99126.0284 sh.1 and 81.99126.0284 sh.2 (All-Wheel-Drive). Detailed Information for cable-controlled gearshift: Seilzugschaltung für TGA

Variant description		Vehicle designation old		Body code	Cab	Wheelbases			Frame overhang		Body length ex works	Gross vehicle weight	Chassis drawing_page
						L01	L02	L03					
<input checked="" type="checkbox"/>	▶ TGS 18.320 4x2 BB	18.324 FC	C	M Medium	6300			3700	18000			▶ 81.99126.0432_6	
<input checked="" type="checkbox"/>	▶ TGS 18.320 4x2 BB	18.324 FC	C	L Large	4200			2150	18000			▶ 81.99126.0426_5	
<input checked="" type="checkbox"/>	▶ TGS 18.320 4x2 BB	18.324 FC	C	L Large	5900			3400	18000			▶ 81.99126.0431_5	
<input checked="" type="checkbox"/>	▶ TGS 18.320 4x2 BB	18.324 FC	C	L Large	3900			2000	18000			▶ 81.99126.0425_5	
<input checked="" type="checkbox"/>	▶ TGS 18.320 4x2 BB	18.324 FC	C	M Medium	3900			2000	18000			▶ 81.99126.0425_6	
<input checked="" type="checkbox"/>	▶ TGS 18.320 4x2 BB	18.324 FC	C	M Medium	5100			2900	18000			▶ 81.99126.0429_6	

List with 2 found frame rails

members left		members right	
<input checked="" type="checkbox"/>	▶ 81.41164.0313		▶ 81.41174.0313
<input checked="" type="checkbox"/>	▶ 81.41164.0314		▶ 81.41174.0314

MAN Nutzfahrzeuge Group, Abt. TDB, Dachauer Straße 667, D-80995 München
 info.manted@de.man-mn.com

Telefax +49-(0)89-15804264
 14.09.2007

© MAN Aktiengesellschaft 2007 imprint legal hints/data privacy

Fertig Internet

The here parked drawings e.g. you can download after your online inquiry. Each data sheet/each drawing contains – similar to the tabular hit display – a select box in the left-most column, which is activated after displaying the leaflet. By clicking this box you can deactivate single documents for downloading.

If the leaflet contains data sheets/drawings, there are the following selection features:

- View technical data sheet (if applicable also print): Similar to the tabular hit display click on the link with the designation.
- Download of data sheets and drawings by clicking the button **Download**.
- Delete the content of the leaflet by clicking the button **clear leaflet**. Here you only delete the entries on the leaflet, not the original data sheets or drawings. By selecting new variants from the tabular hit display of the single vehicle categories you can fill the leaflet again.

After clicking the button **Download** you will get another menu:

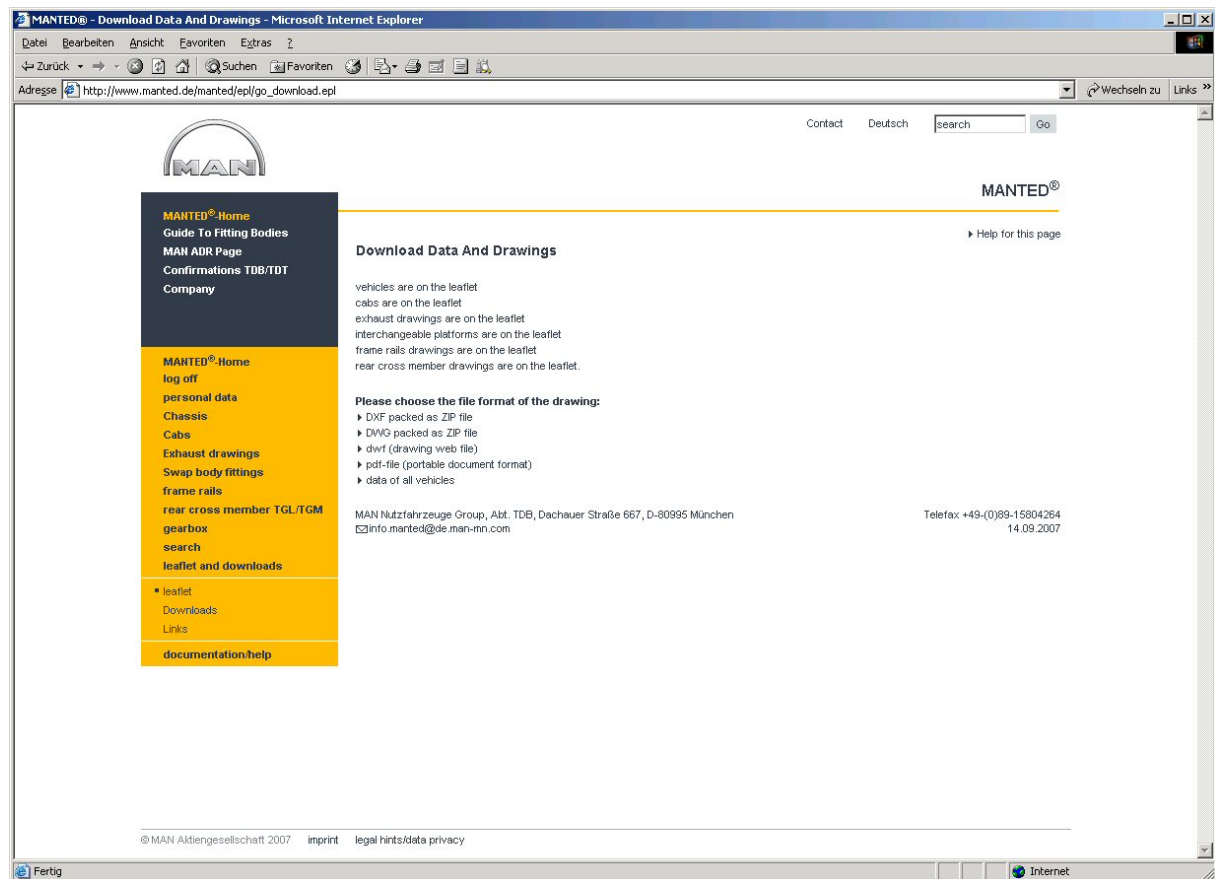

The single links have the following meaning:

Data of all vehicles: load technical data of all vehicles (ascii file, compressed).

Download of drawings in several formats: drawing in the formats "dxf", "dwg" (are downloaded compressed as .zip file) or "dwf" or "pdf". If you select one of this functions you will get the drawings from the leaflet once more listed and can now download the designated drawing or view it in your browser.

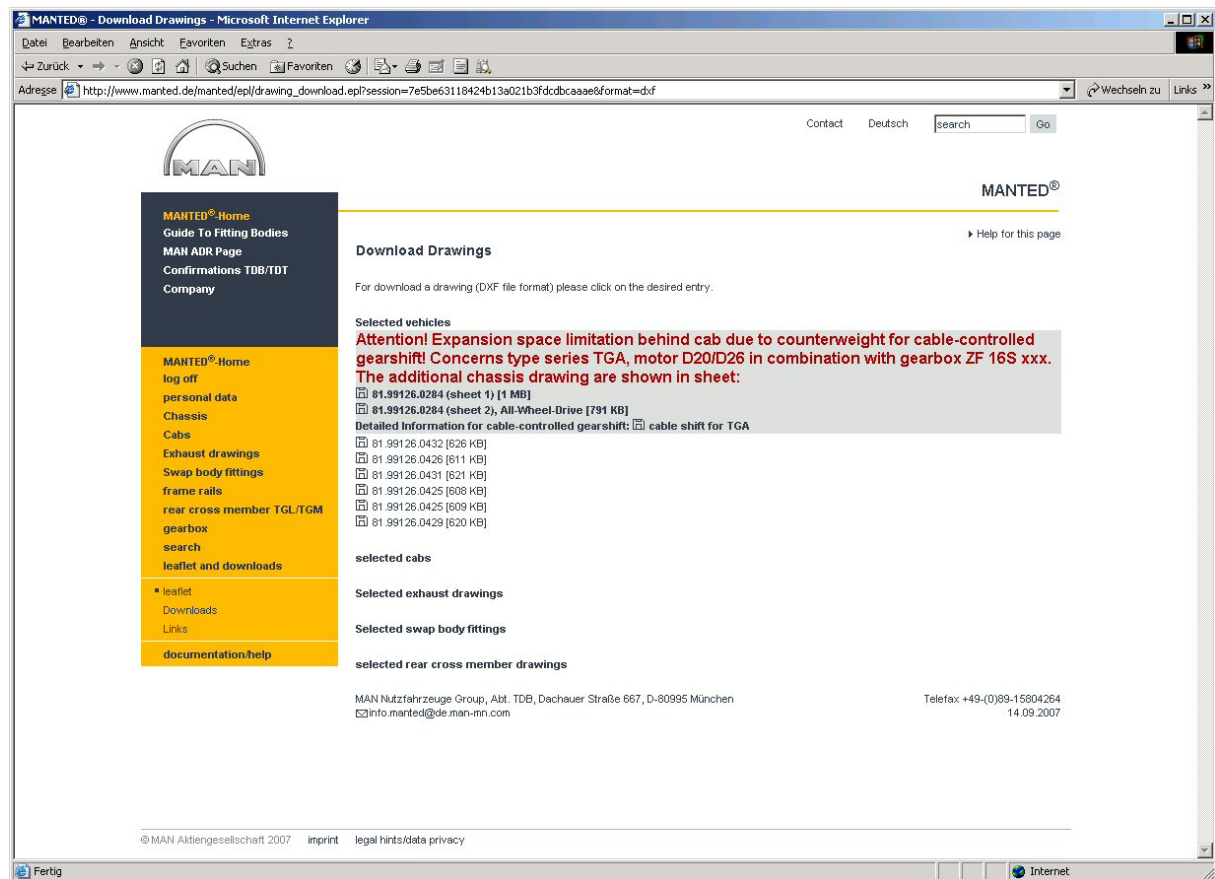

If you have selected the format "dxf", the same features for manipulating the drawing are available as explained in the chapter **Drawing window**.

Search

Within the left MANTED® menu bar der linken MANTED® via the menu item search a search function with the following features is available.

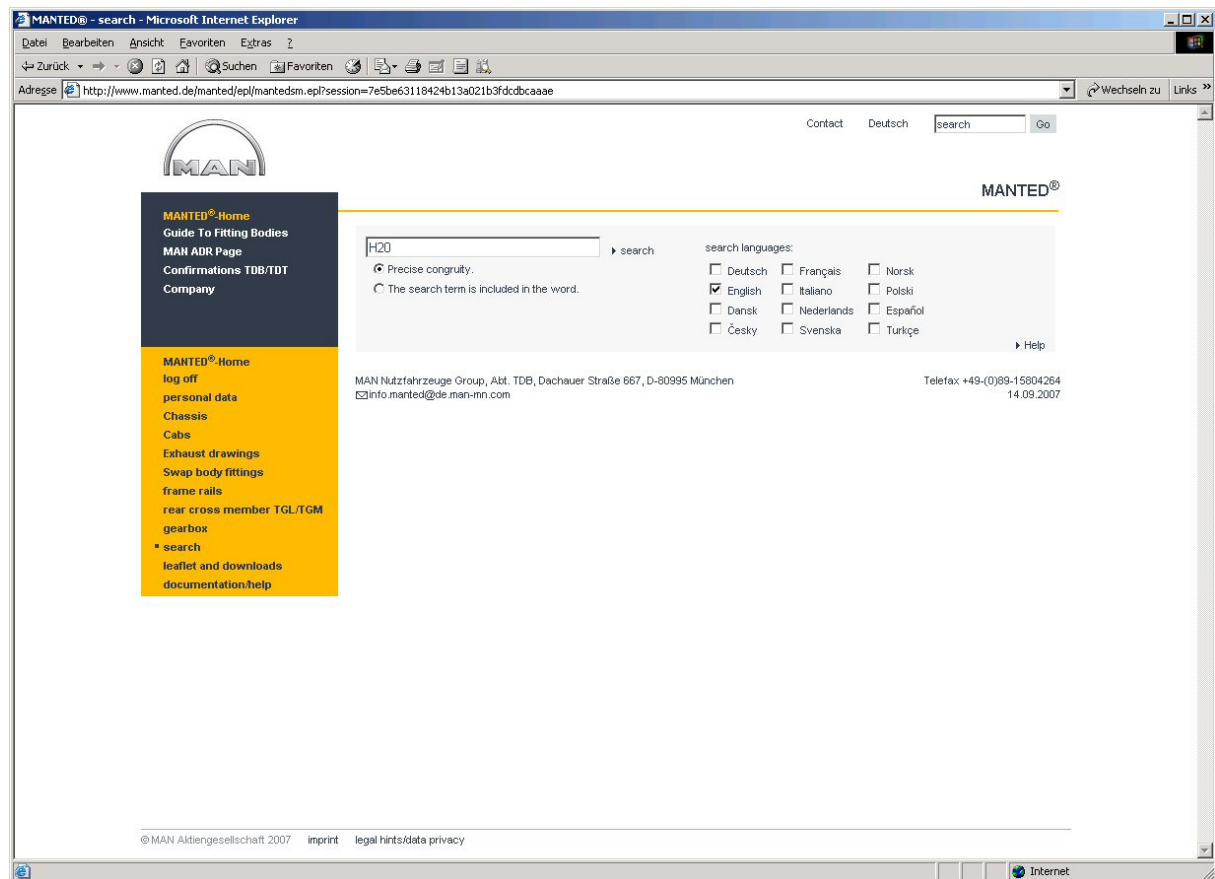

Automatic "and" searching

The MANTED® search engine shows only results which contain all given search terms. Therefore you needn't indicate an "and" operator (AND) between the search terms.

Searching of word groups

You may initiate a search for word groups by adding of quote marks. Then only such results will be presented, which contain exactly this words in the indicated order.

Exclusion of words

You may exclude a word from the search process by a minus sign ("-") directly placed ahead of this word. Ahead of a minus sign you must indicate a space.

Alternative search

The MANTED® search engine works with the automatic "and" search. Therefore you must indicate the "or" operator (OR) between the search terms for searching alternatives.

Limit the search to dedicated languages

Within the comfort search you can determine in which language you want to browse the MANTED® web portal. For that select the languages you wish. Your MANTED® display language is already preselected. In the case you select no language, this language is used for the search.

The language selection for the fast search within the menu area corresponds to your MANTED® display language.

Guide to fitting bodies

From the MANTED® homepage you also reach our guide to fitting bodies for trucks:

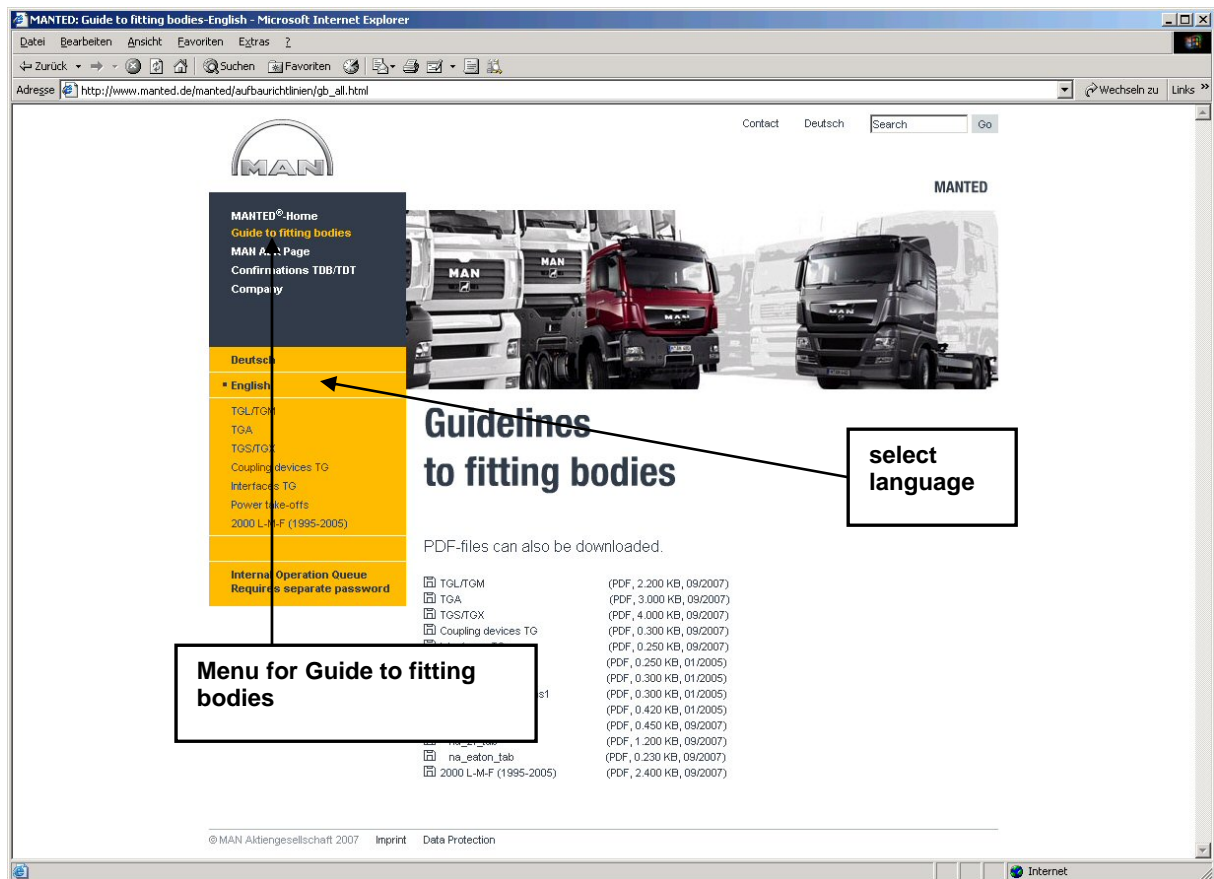

The guide to fitting bodies is available in 10 languages.

The guide to fitting bodies is cutted into several books. Please select a book by clicking.

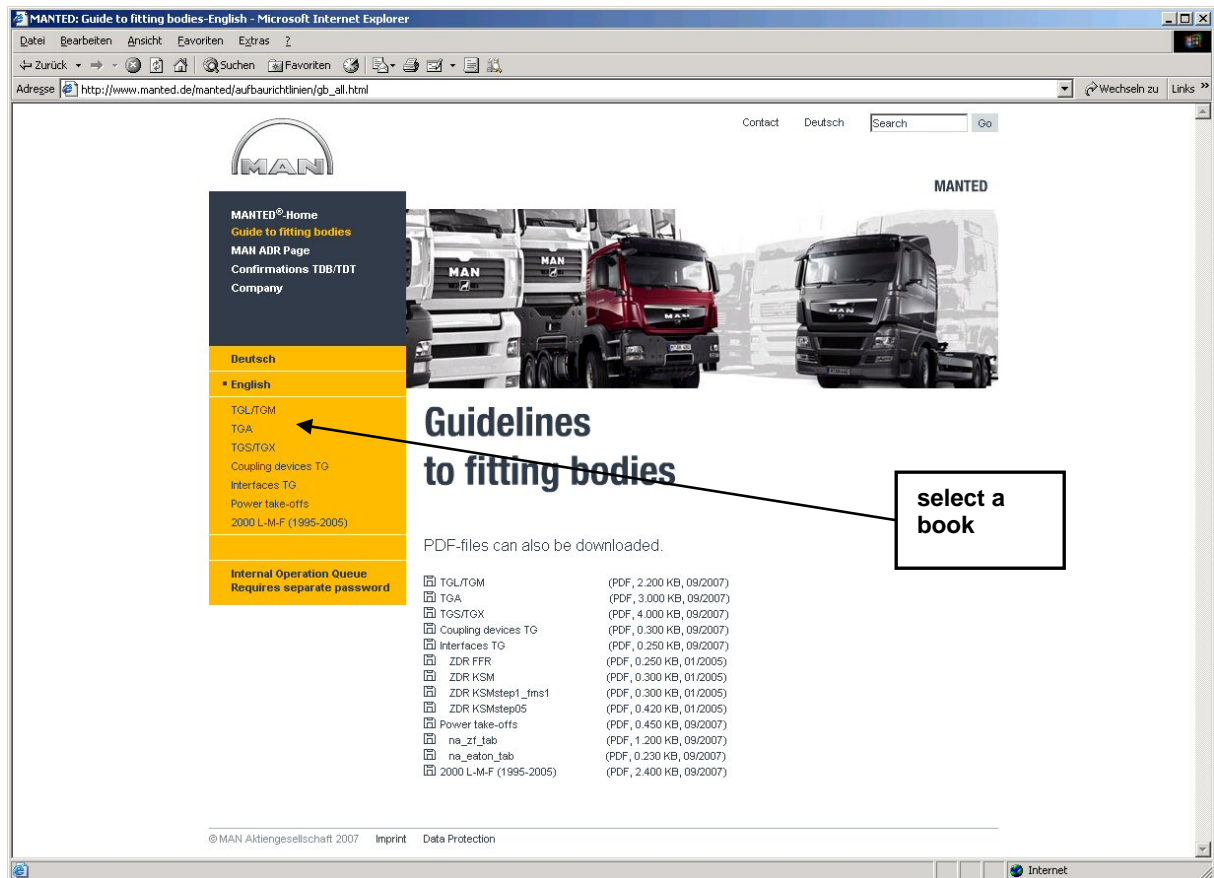

The index of the corresponding book appears. Please select a chapter also by clicking.

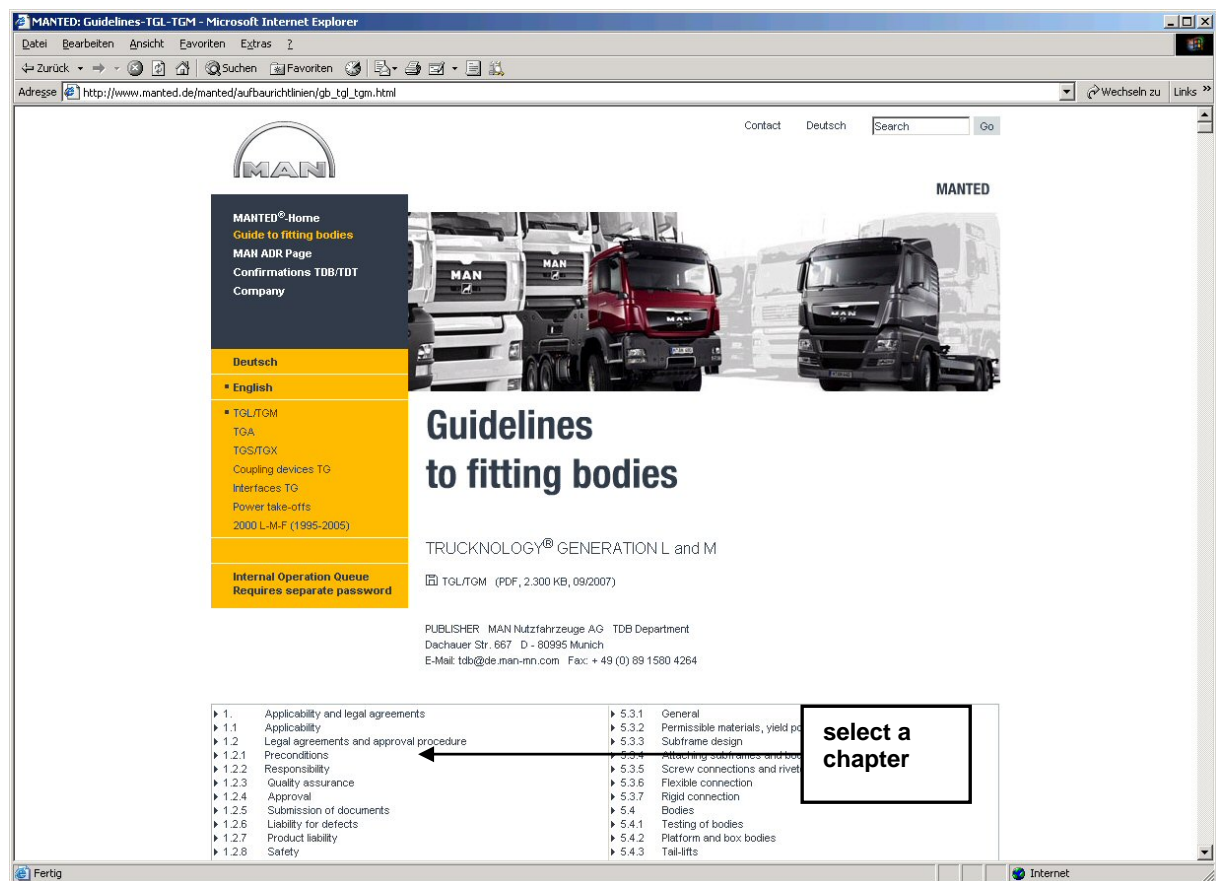

The system displays the selected chapter:

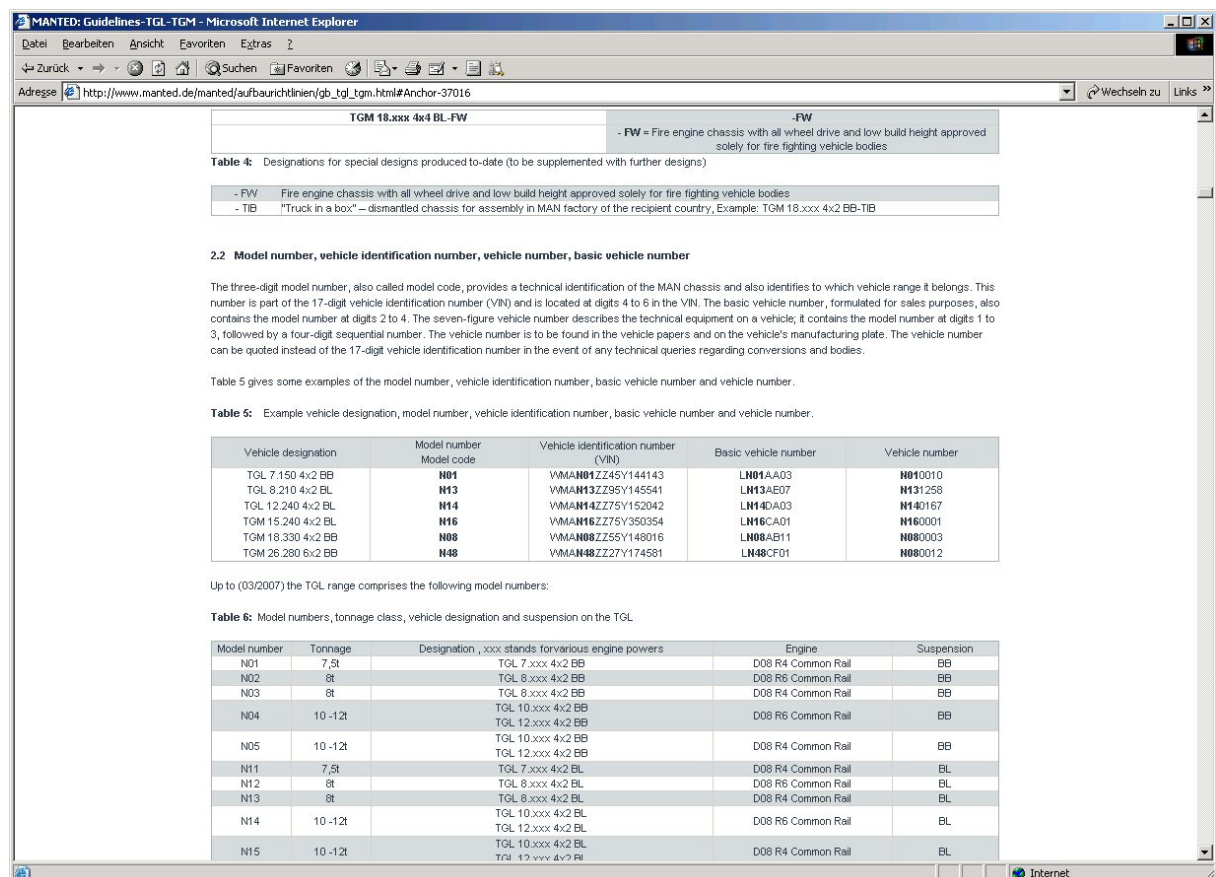

It is possible to print single chapters or text parts. For this please select on the start site of the guide to fitting bodies the corresponding pdf-document (book). The Adobe Acrobat Reader will be opened:

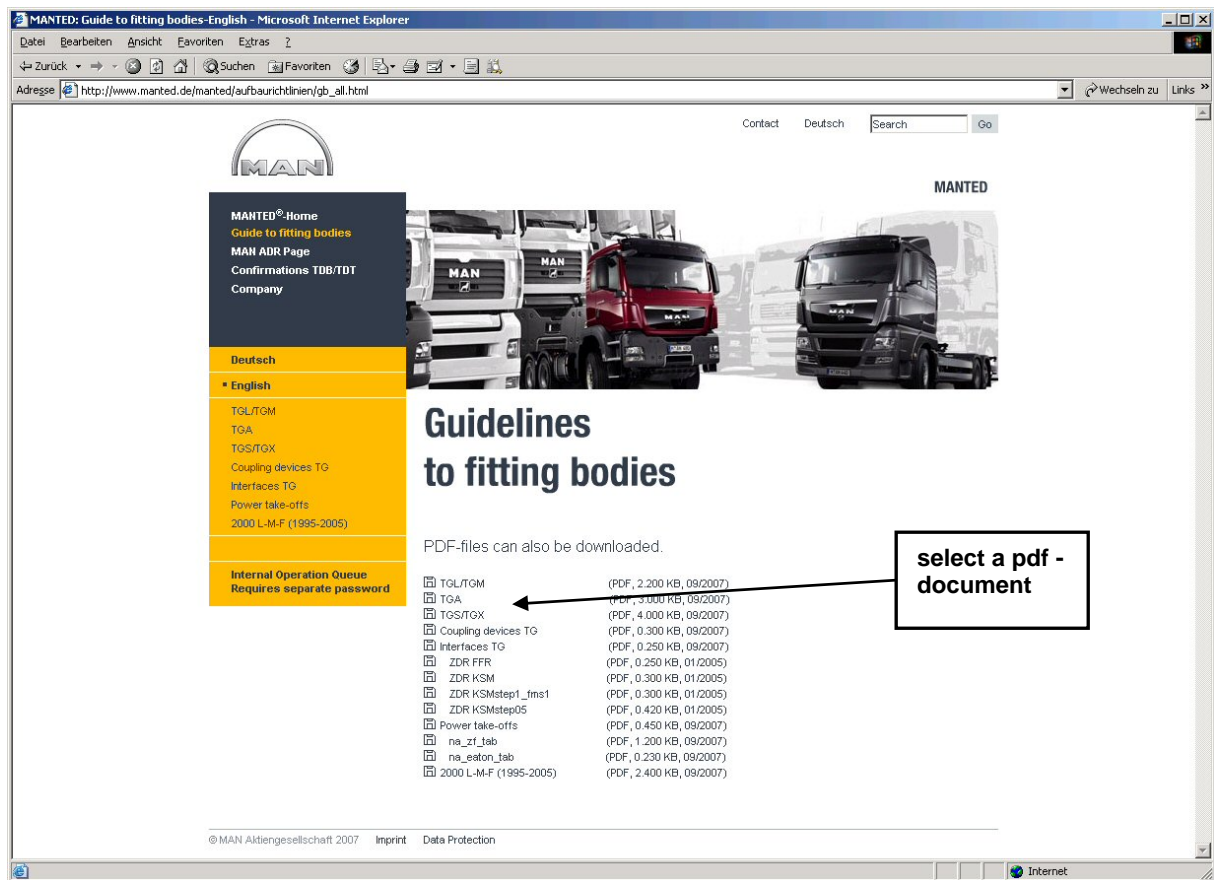

Within the pdf-document there are no links to the single chapters. It is possible to scroll through the pages and save single books.

http://www.manted.de/manted/aufbaurichtlinien/_pdf/tgl_tgm_gb.pdf - Microsoft Internet Explorer

Adresse: http://www.manted.de/manted/aufbaurichtlinien/_pdf/tgl_tgm_gb.pdf

save here print here

2.2 Model number, vehicle identification number, vehicle number, basic vehicle number

The three-digit model number, also called model code, provides a technical identification of the MAN chassis and also identifies to which vehicle range it belongs. This number is part of the 17-digit vehicle identification number (VIN) and is located at digits 4 to 6 in the VIN. The basic vehicle number, formulated for sales purposes, also contains the model number at digits 2 to 4. The seven-figure vehicle number describes the technical equipment on a vehicle; it contains the model number at digits 1 to 3, followed by a four-digit sequential number. The vehicle number is to be found in the vehicle papers and on the vehicle's manufacturing plate. The vehicle number can be quoted instead of the 17-digit vehicle identification number in the event of any technical queries regarding conversions and bodies.

Table 5 gives some examples of the model number, vehicle identification number, basic vehicle number and vehicle number.

Table 5: Example vehicle designation, model number, vehicle identification number, basic vehicle number and vehicle number.

Vehicle designation	Model number Model code	Vehicle identification number (VIN)	Basic vehicle number	Vehicle number
TGL 7.150 4x2 BB	N01	WMAN01Z245Y44143	LN01AA03	N010010
TGL 8.210 4x2 BL	N13	WMAN13Z295Y445541	LN13AE07	N131258
TGL 12.240 4x2 BL	N14	WMAN14Z275Y152042	LN14DA03	N140167
TGM 15.240 4x2 BL	N16	WMAN16Z275Y020354	LN16CA01	N160001
TGM 18.330 4x2 BB	N08	WMAN08Z255Y48016	LN08AB11	N080003
TGM 26.280 6x2 BB	N48	WMAN48Z27Y174581	LN48CF01	N080012

Up to (03/2007) the TGL range comprises the following model numbers:

Table 6: Model numbers, tonnage class, vehicle designation and suspension on the TGL

Model number	Tonnage	Designation, xxx stands for various engine powers	Engine	Suspension
N01	7.5t	TGL 7.xxx 4x2 BB	D08 R4 Common Rail	BB
N02	8t	TGL 8.xxx 4x2 BB	D08 R6 Common Rail	BB
N03	8t	TGL 8.xxx 4x2 BB	D08 R4 Common Rail	BB
N04	10-12t	TGL 10.xxx 4x2 BB TGL 12.xxx 4x2 BB	D08 R6 Common Rail	BB
N05	10-12t	TGL 10.xxx 4x2 BB TGL 12.xxx 4x2 BB	D08 R4 Common Rail	BB
N11	7.5t	TGL 7.xxx 4x2 BL	D08 R4 Common Rail	BL
N12	8t	TGL 8.xxx 4x2 BL	D08 R6 Common Rail	BL
N13	8t	TGL 8.xxx 4x2 BL	D08 R4 Common Rail	BL
N14	10-12t	TGL 10.xxx 4x2 BL TGL 12.xxx 4x2 BL	D08 R6 Common Rail	BL
N15	10-12t	TGL 10.xxx 4x2 BL TGL 12.xxx 4x2 BL	D08 R4 Common Rail	BL
N80	8t	TGL 8.xxx 4x2 BB-TB	D08 R4 Common Rail	BB
N81	10-12t	TGL 12.xxx 4x2 BB-TB	D08 R4 Common Rail	BB

Up to (03/2007) the TGM range comprises the following model numbers:

Table 7: Model numbers, tonnage class, vehicle designation and suspension on the TGM

Model number	Tonnage	Designation, xxx stands for various engine powers	Engine	Suspension
N08	18t	TGM 18.xxx 4x2 BB	D08 R6 Common Rail	BB
N18	18t	TGM 18.xxx 4x2 BL	D08 R6 Common Rail	BL
N28	18t	TGM 18.xxx 4x2 LL	D08 R6 Common Rail	LL
N16	15t	TGM 15.xxx 4x2 BL	D08 R6 Common Rail	BL
N26	15t	TGM 15.xxx 4x2 LL	D08 R6 Common Rail	LL
N34	13t	TGM 13.xxx 4x4 BL-FW	D08 R6 Common Rail	BL
N36	13t	TGM 13.xxx 4x4 BL	D08 R6 Common Rail	BL
N38	18t	TGM 18.xxx 4x4 BB	D08 R6 Common Rail	BB
N42	22t	TGM 22.xxx 6x2-4 LL	D08 R6 Common Rail	LL
N44	26t	TGM 26.xxx 6x2-4 LL	D08 R6 Common Rail	LL
N46	26t	TGM 26.xxx 6x2-4 BL	D08 R6 Common Rail	BL
N48	26t	TGM 26.xxx 6x4 BB	D08 R6 Common Rail	BB
N82	18t	TGM 18.xxx 4x2 BB-TB	D08 R6 Common Rail	BB
N83	15t	TGM 15.xxx 4x2 BL-TB	D08 R6 Common Rail	BL
N84	18t	TGM 18.xxx 4x4 BB-TB	D08 R6 Common Rail	BB
N85	18t	TGM 18.xxx 4x2 BL-TB	D08 R6 Common Rail	BL

scroll

Abs:210 (16 von 133) 209,9 x 297 mm

http://www.manted.de/manted/aufbaurichtlinien/_pdf/tgl_tgm_d.pdf - Microsoft Internet Explorer

Adresse: http://www.manted.de/manted/aufbaurichtlinien/_pdf/tgl_tgm_d.pdf

select the print area

Drucken

Drucker: Lexmark C510 PS3

Status: Bereit

Typ: Lexmark C510 PS3

Ort: Lexmark 510n

Druckbereich: ☒ Alles ☐ Ausgewählte Seiten/Grafik

☐ Aktuelle Seite

☐ Seiten Von: A1 Bis: Abs:2127

Drucken: ☒ Gerade und ungerade Seiten ☐ Kommentare

PostScript-Einstellungen

Druckmethode: Level 3

☒ Optimale Geschwindigkeit

☒ Asiatische Schriften herunterladen

☐ Druckerspeicher speichern

Farbverwaltung: Auf Drucker

Vorschau: 209,95 x 296,69

Einheiten: Millimeter Zoom: 99,8%

OK Abbrechen

Table 4:

Table 5:

Table 6:

Table 7:

Table 8:

Table 9:

Table 10:

Table 11:

Table 12:

Table 13:

Table 14:

Table 15:

Table 16:

Table 17:

Table 18:

Table 19:

Table 20:

Table 21:

Table 22:

Table 23:

Table 24:

Table 25:

Table 26:

Table 27:

Table 28:

Table 29:

Table 30:

Table 31:

Table 32:

Table 33:

Table 34:

Table 35:

Table 36:

Table 37:

Table 38:

Table 39:

Table 40:

Table 41:

Table 42:

Table 43:

Table 44:

Table 45:

Table 46:

Table 47:

Table 48:

Table 49:

Table 50:

Table 51:

Table 52:

Table 53:

Table 54:

Table 55:

Table 56:

Table 57:

Table 58:

Table 59:

Table 60:

Table 61:

Table 62:

Table 63:

Table 64:

Table 65:

Table 66:

Table 67:

Table 68:

Table 69:

Table 70:

Table 71:

Table 72:

Table 73:

Table 74:

Table 75:

Table 76:

Table 77:

Table 78:

Table 79:

Table 80:

Table 81:

Table 82:

Table 83:

Table 84:

Table 85:

Table 86:

Table 87:

Table 88:

Table 89:

Table 90:

Table 91:

Table 92:

Table 93:

Table 94:

Table 95:

Table 96:

Table 97:

Table 98:

Table 99:

Table 100:

Table 101:

Table 102:

Table 103:

Table 104:

Table 105:

Table 106:

Table 107:

Table 108:

Table 109:

Table 110:

Table 111:

Table 112:

Table 113:

Table 114:

Table 115:

Table 116:

Table 117:

Table 118:

Table 119:

Table 120:

Table 121:

Table 122:

Table 123:

Table 124:

Table 125:

Table 126:

Table 127:

Table 128:

Table 129:

Table 130:

Table 131:

Table 132:

Table 133:

Table 134:

Table 135:

Table 136:

Table 137:

Table 138:

Table 139:

Table 140:

Table 141:

Table 142:

Table 143:

Table 144:

Table 145:

Table 146:

Table 147:

Table 148:

Table 149:

Table 150:

Table 151:

Table 152:

Table 153:

Table 154:

Table 155:

Table 156:

Table 157:

Table 158:

Table 159:

Table 160:

Table 161:

Table 162:

Table 163:

Table 164:

Table 165:

Table 166:

Table 167:

Table 168:

Table 169:

Table 170:

Table 171:

Table 172:

Table 173:

Table 174:

Table 175:

Table 176:

Table 177:

Table 178:

Table 179:

Table 180:

Table 181:

Table 182:

Table 183:

Table 184:

Table 185:

Table 186:

Table 187:

Table 188:

Table 189:

Table 190:

Table 191:

Table 192:

Table 193:

Table 194:

Table 195:

Table 196:

Table 197:

Table 198:

Table 199:

Table 200:

Table 201:

Table 202:

Table 203:

Table 204:

Table 205:

Table 206:

Table 207:

Table 208:

Table 209:

Table 210:

Table 211:

Table 212:

Table 213:

Table 214:

Table 215:

Table 216:

Table 217:

Table 218:

Table 219:

Table 220:

Table 221:

Table 222:

Table 223:

Table 224:

Table 225:

Table 226:

Table 227:

Table 228:

Table 229:

Table 230:

Table 231:

Table 232:

Table 233:

Table 234:

Table 235:

Table 236:

Table 237:

Table 238:

Table 239:

Table 240:

Table 241:

Table 242:

Table 243:

Table 244:

Table 245:

Table 246:

Table 247:

Table 248:

Table 249:

Table 250:

Table 251:

Table 252:

Table 253:

Table 254:

Table 255:

Table 256:

Table 257:

Table 258:

Table 259:

Table 260:

Table 261:

Table 262:

Table 263:

Table 264:

Table 265:

Table 266:

Table 267:

Table 268:

Table 269:

Table 270:

Table 271:

Table 272:

Table 273:

Table 274:

Table 275:

Table 276:

Table 277:

Table 278:

Table 279:

Table 280:

Table 281:

Table 282:

Table 283:

Table 284:

Table 285:

Table 286:

Table 287:

Table 288:

Table 289:

Table 290:

Table 291:

Table 292:

Table 293:

Table 294:

Table 295:

Table 296:

Table 297:

Table 298:

Table 299:

Table 300:

Table 301:

Table 302:

Table 303:

Table 304:

Table 305:

Table 306:

Table 307:

Table 308:

Table 309:

Table 310:

Table 311:

Table 312:

Table 313:

Table 314:

Table 315:

Table 316:

Table 317:

Table 318:

Table 319:

Table 320:

Table 321:

Table 322:

Table 323:

Table 324:

Table 325:

Table 326:

Table 327:

Table 328:

Table 329:

Table 330:

Table 331:

Table 332:

Table 333:

Table 334:

Table 335:

Table 336:

Table 337:

Table 338:

Table 339:

Table 340:

Table 341:

Table 342:

Table 343:

Table 344:

Table 345:

Table 346:

Table 347:

Table 348:

Table 349:

Table 350:

Table 351:

Table 352:

Table 353:

Table 354:

Table 355:

Table 356:

Table 357:

Table 358:

Table 359:

Table 360:

Table 361:

Table 362:

Table 363:

Table 364:

Table 365:

Table 366:

Table 367:

Table 368:

Table 369:

Table 370:

Table 371:

Table 372:

Table 373:

Table 374:

Table 375:

Table 376:

Table 377:

Table 378:

Table 379:

Table 380:

Table 381:

Table 382:

Table 383:

Table 384:

Table 385:

Table 386:

Table 387:

Table 388:

Table 389:

Table 390:

Table 391:

Table 392:

Table 393:

Table 394:

Table 395:

Table 396:

Table 397:

Table 398:

Table 399:

Table 400:

Table 401:

Table 402:

Table 403:

Table 404:

Table 405:

Table 406:

Table 407:

Table 408:

Table 409:

Table 410:

Table 411:

Table 412:

Table 413:

Table 414:

Table 415:

Table 416:

Table 417:

Table 418:

Table 419:

Table 420:

Table 421:

Table 422:

Table 423:

Table 424:

Table 425:

Table 426:

Table 427:

Table 428:

Table 429:

Table 430:

Table 431:

Table 432:

Table 433:

Table 434:

Table 435:

Table 436:

Table 437:

Table 438:

Table 439:

Table 440:

Table 441:

Table 442:

Table 443:

Table 444:

Table 445:

Table 446:

Table 447:

Table 448:

Table 449:

Table 450:

Table 451:

Table 452:

Table 453:

Table 454:

Table 455:

Table 456:

Table 457:

Table 458:

Table 459:

Table 460:

Table 461:

Table 462:

Table 463:

Table 464:

Table 465:

Table 466:

Table 467:

Table 468:

Table 469:

Table 470:

Table 471:

Table 472:

Table 473:

Table 474:

Table 475:

Table 476:

Table 477:

Table 478:

Table 479:

Table 480:

Table 481:

Table 482:

Table 483:

Table 484:

Table 485:

Table 486:

Table 487:

Table 488:

Table 489:

Table 490:

Table 491:

Table 492:

Table 493:

Table 494:

Table 495:

Table 496:

Table 497:

Table 498:

Table 499:

Table 500:

Table 501:

Table 502:

Table 503:

Table 504:

Table 505:

Table 506:

Table 507:

Table 508:

Table 509:

Table 510:

Table 511:

Table 512:

Table 513:

Table 514:

Table 515:

Table 516:

Table 517:

Table 518:

Table 519:

Table 520:

Table 521:

Table 522:

Table 523:

Table 524:

Table 525:

Table 526:

Table 527:

Table 528:

Table 529:

Table 530:

Table 531:

Table 532:

Table 533:

Table 534:

Table 535:

Table 536:

Table 537:

Table 538:

Table 539:

Table 540:

Table 541:

Table 542:

Table 543:

Table 544:

Table 545:

Table 546:

Table 547:

Table 548:

Table 549:

Table 550:

Table 551:

Table 552:

Table 553:

Table 554:

Table 555:

Table 556:

Table 557:

Table 558:

Table 559:

Table 560:

Table 561:

Table 562:

Table 563:

Table 564:

Table 565:

Table 566:

Table 567:

Table 568:

Table 569:

Table 570:

Table 571:

Table 572:

Table 573:

Table 574:

Table 575:

Table 576:

Table 577:

Table 578:

Table 579:

Table 580:

Table 581:

Table 582:

Table 583:

Table 584:

Table 585:

Table 586:

Table 587:

Table 588:

Table 589:

Table 590:

Table 591:

Table 592:

Table 593:

Table 594:

Table 595:

Table 596:

Table 597:

Table 598:

Table 599:

Table 600:

Table 601:

Table 602:

Table 603:

Table 604:

Table 605:

Table 606:

Table 607:

Table 608:

Table 609:

Table 610:

Table 611:

Table 612:

Table 613:

Table 614:

Table 615:

Table 616:

Table 617:

Table 618:

Table 619:

Table 620:

Table 621:

Table 622:

Table 623:

Table 624:

Table 625:

Table 626:

Table 627:

Table 628:

Table 629:

Table 630:

Table 631:

Table 632:

Table 633:

Table 634:

Table 635:

Table 636:

Table 637:

Table 638:

Table 639:

Table 640:

Table 641:

Table 642:

Table 643:

Table 644:

Table 645:

Table 646:

Table 647:

Table 648:

Table 649:

Table 650:

Table 651:

Table 652:

Table 653:

Table 654:

Table 655:

Table 656:

Table 657:

Table 658:

Table 659:

Table 660:

Table 661:

Table 662:

Table 663:

Table 664:

Table 665:

Table 666:

Table 667:

Table 668:

Table 669:

Table 670:

Table 671:

Table 672:

Table 673:

Table 674:

Table 675:

Table 676:

Table 677:

Table 678:

Table 679:

Table 680:

Table 681:

Table 682:

Table 683:

Table 684:

Table 685:

Table 686:

Table 687:

Table 688:

Table 689:

Table 690:

Table 691:

Table 692:

Table 693:

Table 694:

Table 695:

Table 696:

Table 697:

Table 698:

Table 699:

Table 700:

Table 701:

Table 702:

Table 703:

Table 704:

Table 705:

Table 706:

Table 707:

Table 708:

Table 709:

Table 710:

Table 711:

Table 712:

Table 713:

Table 714:

Table 715:

Table 716:

Table 717:

Table 718:

Table 719:

Table 720:

Table 721:

Table 722:

Table 723:

Table 724:

Table 725:

Table 726:

Table 727:

Table 728:

Table 729:

Table 730:

Table 731:

Table 732:

Table 733:

Table 734:

Table 735:

Table 736:

Table 737:

Table 738:

Table 739:

Table 740:

Table 741:

Table 742:

Table 743:

Table 744:

Table 745:

Table 746:

Table 747:

Table 748:

Table 749:

Table 750:

Table 751:

Table 752:

Table 753:

Table 754:

Table 755:

Table 756:

Table 757:

Table 758:

Table 759:

Table 760:

Table 761:

Table 762:

Table 763:

Table 764:

Table 765:

Table 766:

Table 767:

Table 768:

Table 769:

Table 770:

Table 771:

Table 772:

Table 773:

Table 774:

Table 775:

Table 776:

Table 777:

Table 778:

Table 779:

Table 780:

Table 781:

Table 782:

Table 783:

Table 784:

Table 785:

Table 786:

Table 787:

Table 788:

Table 789:

Table 790:

Table 791:

Table 792:

Table 793:

Table 794:

Table 795:

Table 796:

Table 797:

Table 798:

Table 799:

Table 800:

Table 801:

Table 802:

Table 803:

Table 804:

Table 805:

Table 806:

Table 807:

Table 808:

Table 809:

Table 810:

Table 811:

Table 812:

Table 813:

Table 814:

Table 815:

Table 816:

Table 817:

Table 818:

Table 819:

Table 820:

Table 821:

Table 822:

Table 823:

Table 824:

Table 825:

Table 826:

Table 827:

Table 828:

Table 829:

Table 830:

Table 831:

Table 832:

Table 833:

Table 834:

Table 835:

Table 836: